Med
P

STORAGE

REPORT

OF

THE BROOKLYN HOSPITAL

AND

THE TRAINING SCHOOL FOR NURSES

1909

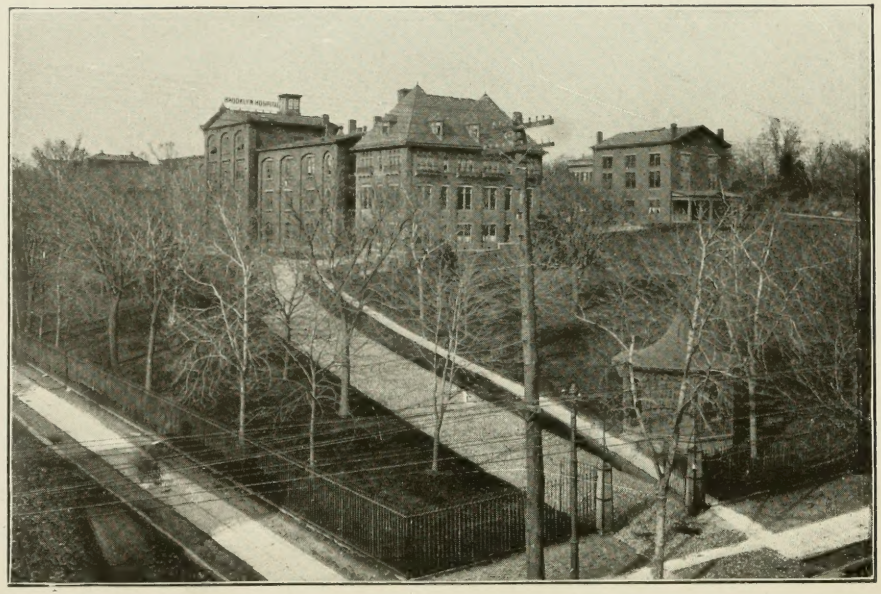

THE BROOKLYN HOSPITAL.
Raymond Street and DeKalb Avenue, Brooklyn, N. Y.

REPORT

OF

The Brooklyn Hospital

SURGICAL DISPENSARY
MEDICAL DISPENSARY
DISEASES OF WOMEN DISPENSARY
ORTHOPEDIC DISPENSARY
LOW MATERNITY
AND
TRAINING SCHOOL FOR NURSES

1909

BROOKLYN-NEW YORK
1910

TRUSTEES AND OFFICERS

1910

PRESIDENT
HENRY F. NOYES

VICE-PRESIDENT
HENRY E. PIERREPONT

TREASURER
EDWIN P. MAYNARD

SECRETARY
HOWARD S. HADDEN

TRUSTEES

TERM EXPIRES JANUARY, 1911.

FRANK LYMAN
HENRY F. NOYES
FRANCIS L. EAMES
JOHN E. LEECH
THEODORE L. FROTHINGHAM
HENRY BATTERMAN
CHARLES E. TEALE
WALTER ST. J. BENEDICT

TERM EXPIRES JANUARY, 1912.

EDWARD MERRITT
ARTHUR M. HATCH
H. V. V. BRAMAN
EDWIN P. MAYNARD
HOWARD S. HADDEN
HAROLD I. PRATT
WILLIAM E. HARMON
GEORGE HADDEN

TERM EXPIRES JANUARY, 1913.

WILLIAM G. LOW
BRYAN H. SMITH
HENRY E. PIERREPONT
JOHN F. HALSTED
DAVID G. LEGGET
HOWARD O. WOOD
WILLIAM H. WALLACE
THOMAS O. CALLENDER

MAYOR OF THE CITY, *ex-officio*

SUPERINTENDENT
MARY W. OSBORN

FINANCIAL SECRETARY
BERKELEY G. TOBEY

SUPERINTENDENT OF TRAINING SCHOOL
MARGARET L. ROGERS

STANDING COMMITTEES

1910

EXECUTIVE

HENRY F. NOYES — CHARLES E. TEALE
FRANCIS L. EAMES — HAROLD I. PRATT
THEODORE L. FROTHINGHAM

TRAINING SCHOOL

FRANK LYMAN — HENRY F. NOYES
THEODORE L. FROTHINGHAM

FINANCE

FRANK LYMAN — BRYAN H. SMITH
DAVID G. LEGGET — H. V. V. BRAMAN
EDWARD MERRITT

LAW

WILLIAM G. LOW — THEODORE L. FROTHINGHAM

BUILDINGS AND GROUNDS

HENRY E. PIERREPONT — WILLIAM H. WALLACE
JOHN F. HALSTED — HOWARD S. HADDEN

WAYS AND MEANS

WILLIAM E. HARMON — HENRY BATTERMAN
JOHN E. LEECH — ARTHUR M. HATCH

NOMINATIONS

WALTER ST. J. BENEDICT — HOWARD O. WOOD
GEORGE HADDEN

HOSPITAL SATURDAY AND SUNDAY ASSOCIATION

WILLIAM G. LOW — WALTER ST. J. BENEDICT
JOHN E. LEECH

PRINTING

BRYAN H. SMITH — EDWARD MERRITT

AMBULANCE

THOMAS O. CALLENDER — HAROLD I. PRATT

PHYSICIANS AND SURGEONS

1910

CONSULTING STAFF

FRANK E. WEST, M.D. ..... *Medicine*
THOMAS R. FRENCH, M.D. ..... *Laryngology*
J. S. PROUT, M.D. ..... *Otology*
SAMUEL SHERWELL, M.D. ..... *Dermatology*
ARTHUR MATHEWSON, M.D. ..... *Ophthalmology*
JOSHUA M. VAN COTT, M.D. ..... *Pathology*

VISITING STAFF

PHYSICIANS

ARTHUR R. PAINE, M.D.
GLENTWORTH R. BUTLER, M.D.
GORDON R. HALL, M.D.
HENRY A. FAIRBAIRN, M.D.

SURGEONS

WALTER C. WOOD, M.D.
RICHARD W. WESTBROOK, M.D.

OBSTETRICIAN

FRANCIS H. STUART, M.D.

GYNECOLOGIST

ROBERT L. DICKINSON, M.D.

ORTHOPEDIC SURGEON

JOHN M. CLAYLAND, M.D.

LARYNGOLOGIST

WILLIAM F. DUDLEY, M.D.

NEUROLOGIST

WILLIAM BROWNING, M.D.

OPHTHALMOLOGIST

P. C. JAMESON, M.D.

OTOLOGIST

J. E. SHEPPARD, M.D.

GASTRO-ENTEROLOGIST

DUDLEY D. ROBERTS, M.D.

RADIOGRAPHIST

JOHN H. LONG, M.D.

DENTAL SURGEON

U. G. WOOLLEY, D.D.S.

PATHOLOGIST

FRANCIS A. HULST, M.D.

ASSOCIATE PHYSICIANS

HOMER E. FRASER, M.D. J. MEADE CALLENDER, M.D.
RAYMOND CLARK, M.D. THURSTON H. DEXTER, M.D.

ASSOCIATE SURGEONS

JOHN E. JENNINGS, M.D. GEORGE L. BUIST, M.D.

ASSOCIATE GYNECOLOGIST

RALPH H. POMEROY, M.D.

ASSOCIATE OBSTETRICIAN

AUGUSTUS A. HUSSEY, M.D.

ASSOCIATE ORTHOPEDIC SURGEON

W. ROSS MARTIN, M.D.

ASSOCIATE LARYNGOLOGIST

CLAUDE G. CRANE, M.D.

ASSOCIATE NEUROLOGIST

FRED C. EASTMAN, M.D.

ASSOCIATE OPHTHALMOLOGIST

W. G. REYNOLDS, M.D.

ASSOCIATE OTOLOGIST

WARREN S. SHATTUCK, M.D.

ASSOCIATE GASTRO-ENTEROLOGIST

VICTOR S. PIER, M.D.

ASSOCIATE DENTAL SURGEON

H. P. GOULD, D.D.S.

CLINICAL ASSISTANTS

EUGENE L. SWAN, M.D. WILLIAM S. SMITH, M.D.
JOHN H. LONG, M.D. WILLIAM H. CARY, M.D.
HERMAN F. McCHESNEY, M.D.

ANESTHETIST

GEORGE L. BUIST, M.D.

ASSISTANT ANESTHETIST

GEORGE W. TONG, M.D.

SUPERVISOR OF AMBULANCE SERVICE

CLAUDE G. CRANE, M.D.

HISTORIAN

VICTOR S. PIER, M.D.

ASSOCIATE HISTORIAN

JOSEPH L. MOORE, M.D.

EDUCATIONAL COMMITTEE TO TRAINING SCHOOL

FRANCIS H. STUART, M.D.

PHYSICIAN TO TRAINING SCHOOL

HENRY A. FAIRBAIRN, M.D.

OFFICERS OF THE VISITING STAFF

A. R. PAINE, M.D., *President* R. L. DICKINSON, M.D., *Sec'y*

DISPENSARY STAFF

1910

PHYSICIANS

EUGENE L. SWAN, M.D.
VICTOR S. PIER, M.D.
FRANCIS H. HULST, M.D.

SURGEONS

JOHN H. LONG, M.D.
HERMAN F. McCHESNEY, M.D.

ORTHOPEDIC SURGEON

W. ROSS MARTIN, M.D.

GYNECOLOGISTS

GEORGE W. TONG, M.D.
WILLIAM H. CARY, M.D.

GENITO-URINARY SURGEON

NATHANIEL P. RATHBUN, M.D.

LARYNGOLOGIST

CLAUDE G. CRANE, M.D.

ASSOCIATE PHYSICIANS

JOSEPH L. MOORE, M.D.
ALBERT F. R. ANDRESEN, M.D.
FRANK H. LASHER, M.D.

CYSTOSCOPIST

DAVID R. LLOYD, M.D.

ASSOCIATE SURGEONS

JAMES EDDY BLAKE, M.D.
ERNEST K. TANNER, M.D.
FRANK L. COCHRANE, M.D.
JULIUS T. ROSE, M.D.

ASSOCIATE GYNECOLOGIST

WILLIAM S. SMITH, M.D.

ASSOCIATE GENITO-URINARY SURGEON

ALEC N. THOMPSON, M.D.

ASSOCIATE LARYNGOLOGIST

FRANK H. LASHER, M.D.

SECRETARY OF DISPENSARY STAFF

EUGENE L. SWAN, M.D.

HOUSE STAFF

1909

GEORGE H. PALMER, M.D.....*House Physician and Obstetrician*
CHESTER W. COLE, M.D.....*First House Surgeon*
ROBERT S. McBIRNEY, M.D.....*Second House Surgeon*
CHARLES A. HARGITT, M.D.....*Assistant House Physician*
CORNELIUS A. O'LEARY, M.D.....*Senior Ambulance Surgeon*
HAROLD W. GARCELON, M.D.....*Junior Ambulance Surgeon*
JOHN H. ISQUITH, M.D.....*Junior Surgeon*
HAROLD F. BUDINGTON, M.D.....*Pathologist*

PRESIDENT'S REPORT

1909

During the year 1909 there were cared for in the Hospital proper 2,416 patients, the total days' treatment being 45,772, an increase, as compared with 1908, of 3,541. The largest number of patients in the Hospital at any one time was 158, and the smallest number was 84, the daily average being 125.

In the Hospital proper 1,344 patients were treated without any charge whatever, and 15,174 more received the free service of the Outpatient Departments; 327 were treated in the Orthopedic Dispensary, and 3,911 in the Emergency Ward. The Outpatient Department, Orthopedic Dispensary and Emergency Ward figures include revisits.

There were 2,326 ambulance calls.

The total expenses of the year were $82,747, an increase of about $4,300. This increase is largely attributable to the greater number of patients for whom we cared.

It is interesting to note that, despite the increased cost of supplies, the per diem cost is slightly less. There has been no change in the quantity or quality of these supplies, but the careful administration of our household, together with the treating of a larger number of patients, has enabled us to achieve this result.

The physical condition of our property has been kept up. The most notable improvement during the year has been the complete re-equipping of the two bathrooms at the north end of the building.

Mr. Thomas O. Callender was elected a Trustee in April.

During the year we have made several special appeals to the public for financial aid, and with very gratifying results, yet despite these increased donations the year's business shows a slight deficiency.

To properly care for the sick poor who come to our doors, we must have each year outside help. We are in receipt of a certain amount of the public funds, but there are many unfortunates applying to us for treatment for whom the City,

under the law, cannot pay. To enable us to care for these cases, we depend on the generosity of our friends.

No more worthy charity in the City exists than a Hospital. It doors are open day and night for all those needing attention. The ablest physicians and surgeons in the City give freely of their time and skill, and it is asking but little of the people of the City to supplement these efforts by their financial help.

The work in our Outpatient Department is very much restricted and hampered for lack of room. A separate building would materially enlarge our sphere of usefulness in this department.

Diplomas have been granted to the following members of the House Staff upon the completion of their term in the Hospital:

Dr. Thomas G. Tousey.
Dr. Frank H. Lasher.
Dr. Albert F. R. Andresen.

The graduating exercises of the Training School were held at the Nurses' Home in June, the address to the graduating class being given by Mr. Owen R. Lovejoy. Diplomas were granted to twelve nurses.

The separate reports of the Superintendent of the Hospital and the Superintendent of the Training School are presented herewith.

The Board again expresses its thanks to the professional staff, the executive officers and the nurses for the efficient services they have rendered.

HENRY F. NOYES,
President.

Ambulance Service.

REPORT OF SUPERINTENDENT

Brooklyn, New York, January, 1910.

To the Board of Trustees of the Brooklyn Hospital:

Gentlemen: The following tables give the detail of the work done during the year ending December 31, 1909:

Number of patients in the Hospital January 1, 1909:		
Males	50	
Females	40	
		90
Number admitted during the year:		
Males	1,095	
Females	1,231	
		2,326
Total under treatment		2,416
Number discharged during the year:		
Males	1,094	
Females	1,205	
		2,299
Number remaining in the Hospital December 31, 1909:		
Males	51	
Females	66	
		117
Total		2,416

Condition of those discharged:

Recovered	1,618
Improved	351
Unimproved	107
Died	223
Remaining	117
Total	2,416

Medical cases treated	552
Surgical cases treated	1,203
Gynecological cases treated	203
Orthopedic cases treated	8
Mothers in L. M.	240
Infants in L. M.	210
Total	2,416

Number of patients paying full or part board in private rooms...	243
Number of patients paying full or part board in wards.....	829
Number of free patients	1,344
Total	2,416

Largest number at any time in the Hospital.....	158
Smallest number at any time in the Hospital.....	84
Daily average	125.4
Daily average of free patients	72.8
Average time of free patients in Hospital (days).....	19+
Number of days of Hospital care { (Pay, 19,198) (Free, 26,574) }	45,772
Number of prescriptions dispensed during the year.....	5,166

Death Rate.

The Death Rate from all causes has been 9.2 per cent. Deducting from the number of deaths 106 cases that were brought to the Hospital in a dying condition, and died within 48 hours after admission, the death rate would be 4.8 per cent.

The free patients treated in the Hospital during the year were received from the following sources:

Ambulance	499
Visiting staff	97
Other physicians	82
Emergency and accident cases applying in person.....	335
Police patrol	1
The Brooklyn Hospital Dispensary	309
The Brooklyn Hospital (Inmates)	21
Total	1,344

Ages of Patients Admitted During the Year.

0 to 1.....	251	40 to 50.....	291
1 to 2.....	26	50 to 60.....	137
2 to 5.....	76	60 to 70.....	75
5 to 10.....	157	70 to 80.....	31
10 to 20.....	238	Unknown	6
20 to 30.....	615		
30 to 40.....	423	Total	2,326

Ambulance Calls.

Number of ambulance calls during the year, 2,329.

Respectfully submitted,

M. W. OSBORN,
Superintendent.

Statement of Expenditures for the Support of the Hospital and its Training School for Nurses, and Income applicable to the same for the Year 1909.

Payments.	
Pay Roll	$17,770 89
Bread	1,377 55
Butter and Eggs	3,718 06
Groceries	3,357 54
Ice	679 56
Meat and Fish	6,274 95
Milk and Cream	4,633 84
Mineral Water	300 00
Vegetables	1,335 83
Medicine, Oxygen and Drug Supplies	3,015 57
Surgical Dressings	2,356 01
Wines, Liquor and Alcohol	408 07
Surgical Instruments	406 24
Ambulance Service	3,034 15
Support of Training School	14,360 47
Coal	3,237 68
Electric Light	591 96
Gas	1,912 80
Furnishings	5,369 52
Repairs and Alterations	4,678 57
Small Bills	371 52
Telephone	785 62
Printing and Stationery	1,094 62
Printing and Stationery Appeal Account	462 39
Postage	131 87
Postage Appeal Account	410 00
Insurance	642 00
Safe Deposit Box	30 00
	$82,747 28

Receipts.		
Received from City for Hospital		$13,635 90
Received from City for Low Maternity		1,668 44
Received from City for Ambulance		2,800 00
Received from Pay Patients		30,574 30
Received from Pay Patients for Transportation		481 25
Received from Interest	$12,852 63	
Less Annuities	380 23	
		12,472 40
Received from Saturday and Sunday Assn.		1,803 80
Received from Donations for Hospital		14,791 81
Received from Donations for Training School		125 00
Received from Services of Nurses		1,412 80
Received from Out Patients		2,216 14
Received from Articles sold, Hospital		331 30
Deficiency (for the year 1909)		434 14
		$82,747 28

ANNUAL EXPENSES

	Expenses	Number of Patients	Average Cost Per Day	Number of Days Treatment
1883	$17,451.09	644	$0.94	18,537
1884	21,163.20	688	.93	22,755
1885	20,239.54	820	.78	25,978
1886	21,058.88	790	.82	25,354
1887	21,093.10	862	.73	28,981
1888	23,370.34	886	.80	29,130
1889	23,826.42	950	.91	26,211
1890	29,796.38	1,131	.89	33,431
1891	33,709.51	1,275	.93	36,254
1892	38,207.86	1,323	1.12	34,113
1893	41,051.05	1,164	1.14	35,879
1894	40,871.18	1,177	1.15	35,520
1895	44,022.55	1,240	1.21	36,429
1896	50,021.24	1,427	1.21	41,342
1897	48,797.53	1,576	1.15	42,414
1898	51,527.90	1,877	1.16	45,322
1899	62,130.30	1,988	1.27	44,472
1900	66,361.18	2,279	1.42	45,796
1901	59,179.06	2,149	1.59	39,510
1902	59,795.33	2,114	1.68	37,679
1903	62,419.88	2,042	1.55	37,703
1904	64,800.85	2,146	1.61	42,835
1905	74,538.18	2,174	1.65	45,117
1906	71,375.50	2,075	1.71	41,630
1907	73,528.24	2,215	1.67	43,985
1908	78,420.63	2,199	1.86	42,231
1909	82,747.28	2,416	1.81	45,772

Operating Room.

Abstract of Diseases and Conditions Treated in the Medical Department During the Year 1909

	Males.	Females.	Cured.	Improved.	Unimproved.	Died.	Total.
DISEASES OF THE BLOOD.							
Splenic Anæmia	..	1	..	1	..	..	1
DISEASES OF THE CIRCULATORY SYSTEM.							
Arteries.							
Arterial Sclerosis	4	..	..	3	1	..	4
Heart.							
Endocarditis, Chronic Infective	1	2	..	3	..	..	3
Myocardial Diseases.							
Dilatation, Acute Cardiac	6	3	1	..	..	8	9
Myocarditis, Acute Infective	1	..	..	..	..	1	1
Myocarditis, Chronic Interstitial	5	..	..	2	1	2	5
Neurosis of Heart.							
Arrhythmia Cardiac	1	..	..	1	..	..	1
Tachycardia	1	..	1	..	..	..	1
Valvular Disease, Chronic Cardiac	4	4	..	2	2	4	8
DISEASES OF THE DIGESTIVE SYSTEM.							
Intestines.							
Constipation, Habitual	2	2	3	1	..	..	4
Colitis, Non-Specific	..	1	1	..	..	..	1
Colitis, Ulcerative	1	..	1	..	..	..	1
Enteritis, Acute Catarrhal	3	..	2	..	1	..	3
Enterocolitis	..	1	..	..	..	1	1
Gastroduodenitis	3	1	3	1	..	..	4
Gastroenteritis	11	7	8	9	..	1	18
Duodenal Ulcer	..	1	1	..	..	..	1
Fermentation, Intestinal	4	3	6	1	..	..	7
Enteroptosis	..	1	..	1	..	..	1
Liver.							
Cirrhosis of Liver, Atrophic	4	4	..	3	..	5	8
Cholecystitis, Catarrhal	4	3	6	..	1	..	7
Cholelithiasis	4	6	8	..	..	2	10
Cholangitis, Catarrhal	1	1	2	..	..	..	2
Mouth.							
Pharyngitis, Acute	1	..	1	..	..	..	1
Tonsilitis, Acute Follicular	1	1	1	1	..	..	2
Stomach.							
Hyperchylia Gastrica	1	..	..	1		..	1
Ulcer, Gastric	1	2	2	..	1	..	3

	Males.	Females.	Cured.	Improved.	Unimproved.	Died.	Total.
DISEASES OF THE DUCTLESS GLANDS.							
Goitre	1	..	1	..	..	..	1
INFECTIVE DISEASES.							
Influenza	3	5	6	2	..	..	8
Leprosy	1	..	..	..	1	..	1
Malarial Cachexia	..	1	..	1	..	..	1
Malarial Fever	7	1	6	2	..	..	8
Mumps	1	..	1	..	..	..	1
Pyæmia	1	..	..	..	..	1	1
Rheumatic Fever, Acute	9	5	8	6	..	..	14
Syphilis, Acquired	7	5	2	8	1	1	12
Syphilis, Congenital	1	..	1	..	..	..	1
Typhoid Fever	18	12	24	..	..	6	30
Whooping Cough	..	1	1	..	..	..	1
DISEASES OF THE KIDNEYS.							
Nephritis, Acute	2	1	..	..	..	3	3
Nephritis, Chronic Interstitial	5	6	1	3	1	6	11
Nephritis, Chronic Parenchymatous	6	8	1	5	3	5	14
Uræmia, Acute	5	..	1	..	..	4	5
DISEASES OF THE LYMPHATIC SYSTEM.							
Hodgkin's Disease	..	1	..	..	1	..	1
MISCELLANEOUS.							
Arthritis, Gonorrheal	1	..	1	..	..	..	1
Diabetes Mellitus	2	..	1	1	..	..	2
Hemophilia	1	..	..	1	..	..	1
Heat Exhaustion	7	1	2	4	..	2	8
Sunstroke	..	1	..	..	..	1	1
Malingering	1	..	1	..	..	..	1
Marasmus	9	4	..	2	2	9	13
Rheumatism, Chronic Articular	2	4	5	1	..	..	6
Rheumatism, Muscular	2	..	..	1	1	..	2
Rickets	1	..	..	..	..	1	1
Unknown	1	6	4	1	2	..	7
Senility	1	..	..	..	..	1	1
Submersion	1	..	1	..	..	..	1
DISEASES OF THE NERVOUS SYSTEM.							
Brain and Meninges.							
Abscess, Cerebral	1	..	..	..	..	1	1
Anæmia, Cerebral	1	..	..	1	..	..	1

	Males.	Females.	Cured.	Improved.	Unimproved.	Died.	Total.
Embolism, Cerebral	1	..	..	1	..	..	1
Hemorrhage, Cerebral	11	2	2	1	..	10	13
Meningitis, Cerebral	2	1	1	..	..	2	3
Thrombosis, Cerebral	1	1	1	1	..	..	2
Functional Brain and Nerve Disorders.							
Convulsions, Infantile	1	1	2	..	..	..	2
Chorea	..	1	..	1	..	..	1
Epilepsy	4	3	..	6	..	1	7
Epilepsy, Jacksonian	1	..	..	1	..	..	1
Tetany	1	..	1	..	..	..	1
Sensory and Other Types.							
Hysteria	2	12	4	8	2	..	14
Neurasthenia	2	2	1	3	..	..	4
Neuritis, Local Coccyx	..	2	2	..	..	..	2
POISONINGS AND INTOXICATIONS.							
Alcoholism.							
Alcoholic Cerebral Œdema	2	..	..	..	..	2	2
Alcoholic Delirium	..	1	1	..	..	..	1
Alcoholism, Acute	11	11	15	6	..	1	22
Alcoholism, Chronic	1	..	..	1	..	..	1
Corrosives.							
Hydrochloric Acid Poisoning	..	1	1	..	..	..	1
Halogens.							
Iodine Poisoning	..	1	1	..	..	..	1
Mineral.							
Lead Poisoning, Chronic	8	..	5	3	..	..	8
Mercurial Poisoning, Acute	..	4	2	..	..	2	4
Synthetic.							
Carbolic Acid Poisoning	..	1	1	..	..	..	1
Carbon Monoxide Poisoning	9	3	10	1	..	1	12
Vegetable.							
Morphine Poisoning, Acute	1	..	..	..	..	1	1
Morphine Poisoning, Chronic	2	..	1	1	..	..	2
DISEASES OF THE RESPIRATORY SYSTEM.							
Bronchi.							
Asthma	..	3	..	3	..	..	3
Bronchitis, Acute	7	9	10	3	3	..	16
Bronchitis, Chronic	1	2	..	2	1	..	3
Larynx.							
Laryngitis, Acute	1	..	..	1	..	..	1
Lungs.							
Abscess, Pulmonary	1	..	1	..	..	..	1
Emphysema, Senile Pulmonary	1	..	..	..	..	1	1
Hemoptysis	3	..	1	..	..	2	3
Infarction, Pulmonary	1	..	..	..	..	1	1

	Males.	Females.	Cured.	Improved.	Unimproved.	Died.	Total.
Pneumonia, Broncho	25	13	19	2	..	17	38
Pneumonia, Lobar	41	10	28	..	..	23	51
Tuberculosis, Chronic Pulmonary	8	6	..	5	6	3	14
Naso-Pharynx.							
Naso-pharyngitis, Acute	1	..	1	..	..	..	1
Nose.							
Epistaxis	..	2	2	..	..	..	2
Pleura.							
Adhesions, Pleuritic	..	1	..	1	..	..	1
Pleurisy, Acute Fibrinous	..	1	1	..	..	..	1
Pleurisy, Chronic Fibrinous	1	1	2	..	..	..	2
Pleurisy, Sero-fibrinous	9	1	5	5	..	..	10
Pleurisy, Suppurative	2	2	2	2	..	..	4
DISEASES OF THE SPLEEN.							
Splenitis, Chronic Interstitial	1	..	..	..	1	..	1
Injuries of the Spleen.							
Rupture of the Spleen	1	..	..	..	..	1	1
DISEASES OF THE MIND.							
Psychosis, Confusional	1	1	..	..	..	2	2
Psychosis due to Coarse Brain Lesion	1	..	..	1	..	..	1
Total Number Medical	328	205	238	128	32	135	533

Abstract of Diseases and Conditions Treated in the Surgical Department During the Year 1909

	Males.	Females.	Cured.	Improved.	Unimproved.	Died.	Total.
DISEASES OF BONE.							
Deformities of Bone.							
Genu Valgum	2	..	2	..	..	..	2
Genu Varum	1	2	3	..	..	..	3
Hypertrophy of Bone.							
Necrosis of Tibia	1	..	1	..	..	..	1
Necrosis of Superior Maxilla	1	..	1	..	..	..	1
Osteomyelitis, Chronic	5	1	3	3	..	..	6
Osteitis, Chronic	2	..	..	1	1	..	2
Rachitis	..	1	1	..	..	..	1
Periostitis	..	1	1	..	..	..	1
Union of Bone.							
Faulty Union	1	..	..	..	1	..	1
INJURIES OF BONE.							
Fractures.							
Fracture of Clavicle	3	..	..	2	..	1	3
Fracture, Bones of Face	8	..	3	4	1	..	8
Fracture of Femur	16	3	13	3	2	1	19
Avulsion, Bones of Foot	..	1	1	..	..	..	1
Fracture, Bones of Foot	5	..	2	3	..	..	5
Fracture, Bones of Forearm	3	1	2	2	..	..	4
Fracture, Humerus	3	4	3	4	..	..	7
Fracture, Leg	23	3	20	6	..	..	26
Fracture, Patella	8	4	11	1	..	..	12
Fracture, Pelvis	3	2	5	..	..	..	5
Fracture, Ribs	3	1	2	2	..	..	4
Fracture, Scapula	1	..	1	..	..	..	1
Fracture, Skull, base	11	..	3	1	..	7	11
Fracture, Skull, vault	7	2	6	1	..	2	9
Fracture, Vertebra	4	..	1	..	..	3	4
DISEASES OF BURSÆ.							
Prepatellar Abscess of Prepatella Bursa	2	1	2	1	..	..	3
Bursitis, Chronic	..	1	1	..	..	..	1
DISEASES OF THE CIRCULATORY SYSTEM.							
Arteries.							
Aneurism of Abdominal Aorta	1	..	..	..	1	..	1
Veins.							
Phlebitis	..	1	1	..	..	..	1
Varicose Veins	9	4	10	2	1	..	13

	Males.	Females.	Cured.	Improved.	Unimproved.	Died.	Total.
INJURIES OF THE CIRCULATORY SYSTEM.							
Rupture of Artery	1	..	..	..	..	1	1
CONGENITAL MALFORMATIONS.							
Congenital Malformation of Palate.	1	1	..	..	1	1	2
Congenital Malformation of Spine..	1	..	..	..	..	1	1
Congenital Malformation of Testicle	1	..	..	1	..	..	1
Congenital Malformation of Vagina	..	1	1	..	..	..	1
DISEASES OF THE DIGESTIVE SYSTEM.							
Intestines and Peritoneum.							
Intestinal Obstruction, Complete.	4	2	2	..	..	4	6
Intestinal Obstruction, Partial...	2	1	2	1	..	..	3
Ulcer, Duodenal	1	..	..	1	..	..	1
Peritonitis, Acute	..	1	1	..	..	..	1
Peritonitis, Chronic	..	1	1	..	..	..	1
Liver, Gall Bladder and Gall Ducts.							
Abscess of Liver	1	..	1	..	..	..	1
Cholecystitis, Catarrhal	1	3	2	1	1	..	4
Cholecystitis, Suppurative	..	1	1	..	..	..	1
Cholelithiasis	1	4	4	..	..	1	5
Gums, Teeth, Etc.							
Abscess, Alveolar	..	3	3	..	..	..	3
Ludovici Angina Ludovice	..	1	..	1	..	..	1
Mouth, Lips, Tongue, Etc.							
Abscess of Tonsil	11	5	15	..	..	1	16
Hypertrophy of Tonsil and Adenoids	67	73	139	1	..	..	140
Hypertrophy of Tonsil	13	15	28	..	..	..	28
Retropharyngeal Abscess, Acute.	1	..	1	..	..	..	1
Inflammation of Salivary Gland..	..	1	..	1	..	..	1
Rectum and Anus.							
Abscess about Rectum	6	5	6	4	..	1	11
Fissure of Anus	3	..	3	..	..	..	3
Fistula in Ano, Complete	3	2	5	..	..	..	5
Fistula in Ano, Incomplete	..	2	2	..	..	..	2
Hemorrhoids	14	..	14	..	..	..	14
Prolapse of Rectum	1	2	1	1	1	..	3
Ulcer of Rectum	..	1	1	..	..	..	1
Vermiform Appendix.							
Appendicitis	66	40	95	3	1	7	106
INJURIES OF THE DIGESTIVE SYSTEM.							
Contusion of Intestine	1	1	2	..	..	..	2
Wound of Liver	1	..	1	..	..	..	1

	Males.	Females.	Cured.	Improved.	Unimproved.	Died.	Total.
DISEASES OF THE EAR.							
Eustachian Salpingitis, Acute	1	..	..	1	..	..	1
Mastoiditis	2	2	3	1	..	..	4
Otitis Media, Acute	..	2	..	1	1	..	2
INJURIES OF THE EAR.							
Rupture of Tympanum	1	..	1	.	..	..	1
DISEASES OF THE EYE.							
Panophthalmitis	1	..	1	..	..	..	1
Abscess of Eyelid	1	..	1	..	..	..	1
Neuritis, Optic	1	..	..	1	..	..	1
Ulcer of Eyelid	1	..	1	..	..	..	1
Contusion of Eye	2	..	2	..	..	..	2
INJURIES OF THE EYE.							
Wound of Eyelid, Lacerated	1	..	..	1	..	..	1
DISEASES OF THE GENITO-URINARY SYSTEM.							
Bladder.							
Calculus of Bladder	1	..	1	..	..	..	1
Cystitis, Acute	1	1	1	1	..	..	2
Kidney and Ureter.							
Nephrolithiasis	1	..	1	..	..	..	1
Nephroptosis	..	2	1	1	..	..	2
Pyelitis	..	2	..	1	1	..	2
Stricture of Ureter	..	1	1	..	..	..	1
Male Genitals.							
Paraphimosis	1	..	..	1	..	..	1
Phimosis	12	..	12	..	..	..	12
Abscess of Prostate	1	..	..	1	..	..	1
Hypertrophy of Prostate	4	..	3	1	..	..	4
Abscess of Scrotum	1	..	1	..	..	..	1
Abscess of Testicle	1	..	1	.		..	1
Epididymitis, Acute	3	.	1	2	..	..	3
Hydrocele	5	..	5	.	..	..	5
Varicocele	6	.	5		1	..	6
Abscess, Peri-Urethral	1	..			.	1	1
Fistula of Urethra	2	1	1	2			3
Stricture of Urethra	8		7	1	.	..	8
Masturbation	1	.	..	1	.	..	1
Male and Female Genitals.							
Rupture of Urethra	3		2	1		..	3
Wound of Vulva	..	1	1		.	..	1

	Males.	Females.	Cured.	Improved.	Unimproved.	Died.	Total.
HERNIÆ.							
External Herniæ.							
Femoral Hernia	..	1	1	..	..	..	1
Inguinal Hernia	48	7	52	1	2	..	55
Umbilical Hernia	..	4	4	..	..	..	4
Ventral Hernia	2	5	7	..	..	..	7
Strangulated Herniæ.							
Inguinal Hernia, Strangulated	3	1	4	..	..	..	4
Umbilical Hernia, Strangulated	..	3	1	..	..	2	3
INFECTIVE DISEASES.							
Abscesses	10	6	10	5	..	1	16
Cellulitis	15	2	11	6	..	..	17
Carbuncle	1	..	..	1	..	..	1
Syphilis	1	..	1	..	..	..	1
Tuberculosis	12	15	13	8	6	..	27
INJURIES.							
Traumatic Amputations	8	1	2	6	1	..	9
Contusions	15	9	16	5	2	1	24
Wounds.							
Gun Shot Wounds	10	1	6	1	..	4	11
Incised Wounds	3	1	3	1	..	..	4
Stab Wounds	4	..	2	1	..	1	4
Lacerated Wounds	15	3	9	6	2	1	18
DISEASES OF ISOLATED GLANDS.							
Mammary Glands.							
Abscess of Mammary Gland	..	1	..	1	..	..	1
Mastitis, Chronic	..	1	1	..	..	..	1
INJURIES OF ISOLATED GLANDS.							
Rupture of Spleen	1	..	..	..	..	1	1
DISEASES OF JOINTS.							
Arthritis, Acute	2	..	1	1	..	..	2
Arthritis, Chronic	2	1	1	2	..	..	3
Contracture of Knee	1	..	1	..	..	..	1
Deformities of Joints.							
Pes Cavus	..	1	1	..	..	..	1
INJURIES OF JOINTS							
Dislocation of Finger	1	..	1	..	..	..	1
Dislocation of Patella	..	1	..	1	..	..	1
Dislocation of Shoulder	3	1	2	1	1	..	4

	Males.	Females.	Cured.	Improved.	Unimproved.	Died.	Total.
Rupture of Internal Semilunar Fibro Cartilage	1	..	1	..	..	..	1
Sprain of Ankle	4	..	1	2	1	..	4
Sprain of Coccyx	..	1	1	..	..	..	1
Sprain of Knee	2	..	..	2	..	..	2
Synovitis of Knee	2	1	3	..	..	..	3
DISEASES OF THE LYMPHATICS.							
Bubo	2	..	2	..	..	..	2
Lymphadenitis, Acute	2	1	2	1	..	..	3
Lymphadenitis, Chronic	4	1	4	..	1	..	5
Lymphangiectasis	1	1	..	2	..	..	2
Lymphangitis	1	..	1	..	..	..	1
MISCELLANEOUS DISEASES AND CONDITIONS.							
Cicatrical Contraction	1	1	2	..	..	..	2
Dupuytren's Contraction	1	..	..	1	..	..	1
Diabetes Mellitus	..	1	..	1	..	..	1
Burns	9	14	5	9	..	9	23
Foreign Body in Foot	1	1	1	1	..	..	2
Foreign Body in Hand	..	2	1	1	..	..	2
Foreign Body in Intestine	..	1	1	..	..	..	1
Post Operative Sinus	..	1	1	..	..	..	1
Unknown	6	3	9	..	..	..	9
DISEASES OF THE MUSCULAR SYSTEM.							
Myositis, Acute	..	1	1	..	..	..	1
Torticollis	..	1	..	1	..	..	1
INJURIES OF THE MUSCULAR SYSTEM.							
Muscles.							
Rupture of Erector Spinæ	1	..	1	..	..	..	1
Strain of Recti	1	..	..	1	..	..	1
Tendons.							
Rupture, Tendons of Finger	1	..	1	..	..	..	1
DISEASES OF THE NERVOUS SYSTEM.							
Abscess of Brain	1	..	..	..	..	1	1
Myelitis	..	1	..	..	..	1	1
INJURIES OF THE NERVOUS SYSTEM.							
Intra Cranial Injury	2		1	1	..	..	2
Traumatic Paralysis of Circumflex.	1	..	..	..	1	..	1

	Males.	Females.	Cured.	Improved.	Unimproved.	Died.	Total.
DISEASES OF THE RESPIRATORY SYSTEM.							
Empyema of Maxillary Sinus	1	1	2	..	..	..	2
Abscess of Nasal Septum	2	..	..	2	..	..	2
Hypertrophy of Nose, Inferior Turbinate	..	2	1	1	..	..	2
Pleurisy, Suppurative	2	..	1	1	..	..	2
DISEASES OF THE SKIN AND NAILS.							
Dermatitis Herpetiformis	..	1	..	1	..	..	1
Eczema	1	..	1	..	..	..	1
Lupus Erythematosis	1	..	..	1	..	..	1
Pediculosis	..	1	..	1	..	..	1
Ulcer	..	1	..	1	..	..	1
Ingrowing Toe Nail	1	..	1	..	..	..	1
Paronychia	..	1	..	..	1	..	1
BENIGN TUMORS.							
Adenoma Breast	..	2	2	..	..	..	2
Angioma	..	1	1	..	..	..	1
Chondroma, Submaxillary Gland	1	..	1	..	..	..	1
Cystoma, Mammary Gland	..	2	2	..	..	..	2
Cystoma, Neck	1	..	1	..	..	..	1
Cystoma, Ovary	..	11	10	..	..	1	11
Cystoma, Sebaceous of Abdomen	..	1	1	..	..	..	1
Cystoma, Thyroid Gland	..	1	1	..	..	..	1
Cystoma, Dermoid Face	..	1	1	..	..	..	1
Fibroma of Breast	..	5	5	..	..	..	5
Fibroma of Uterus	..	32	29	..	2	1	32
Goitre	..	1	..	1	..	..	1
Lipoma, Back	..	1	1	..	..	..	1
Lipoma, Ascending Colon	..	1	1	..	..	..	1
Osteoma, Humerus	1	..	..	1	..	..	1
Papilloma, Bladder	1	..	1	..	..	..	1
Urethral Carbuncle	..	5	5	..	..	..	5
Teratoma, Ovary	..	1	1	..	..	..	1
MALIGNANT TUMORS.							
Carcinoma of Bladder	..	1	..	..	1	..	1
Carcinoma of Breast	..	5	2	3	..	..	5
Carcinoma of Face	..	1	..	1	..	..	1
Carcinoma of Intestine	1	2	1	1	1	..	3
Carcinoma of Lip	2	..	1	1	..	..	2
Carcinoma of Liver	1	2	..	..	1	2	3
Carcinoma of Mediastinum	1	..	..	1	..	..	1
Carcinoma Mesentery	1	..	..	..	1	..	1
Carcinoma of Mouth	1	..	..	1	..	..	1

	Males.	Females.	Cured.	Improved.	Unimproved.	Died.	Total.
Carcinoma of Neck	1	..	..	..	..	1	1
Carcinoma of Ovary	..	2	1	..	..	1	2
Carcinoma of Penis	1	..	1	..	..	..	1
Carcinoma of Prostate Gland	1	..	..	..	..	1	1
Carcinoma of Stomach	4	1	1	1	3	..	5
Carcinoma of Uterus	..	14	6	2	3	3	14
Carcinoma of Vagina	..	1	..	..	1	..	1
Hypernephroma	1	..	..	..	1	..	1
Sarcoma of Abdominal Wall	1	..	1	..	..	..	1
Sarcoma of Clavicle	1	..	1	..	..	..	1
Sarcoma of Breast	..	1	1	..	..	..	1
Sarcoma of Jaw	1	..	..	..	1	..	1
Sarcoma of Kidney	..	1	..	..	..	1	1
Sarcoma of Omentum	..	1	..	..	..	1	1
Sarcoma of Skin	1	..	1	..	..	..	1
GYNAECOLOGICAL.							
DISEASES OF THE LIGAMENTS, TUBES AND OVARIES.							
Cellulitis, Pelvic	..	8	5	2	1	..	8
Displacement of Ovary	..	1	1	..	..	..	1
Hematoma of Ovary	..	1	1	..	..	..	1
Ovaritis, Chronic	..	2	1	..	..	1	2
Salpingitis, Acute	..	16	9	5	1	1	16
Salpingitis, Chronic	..	25	12	7	3	3	25
INJURIES OF THE PELVIC FLOOR.							
Laceration of Pelvic Floor, Old	..	34	32	..	2	..	34
Laceration of Pelvic Floor, Recent	..	2	2	..	..	..	2
DISORDERS OF MENSTRUATION.							
Dysmenorrhea	..	1	1	..	..	..	1
Metrorrhagia	..	3	3	..	..	..	3
Menopause	..	1	..	1	..	..	1
DISEASES OF THE UTERUS.							
Cervical Stenosis	..	1	1	..	..	..	1
Displacements of the Uterus.							
Displacement of Uterus, Anterior	..	2	1	1	..	..	2
Displacement of Uterus, Posterior	..	15	14	..	1	..	15
Prolapse of Uterus	..	10	9	1	..	..	10
Endometritis, Chronic	..	11	10	..	1	..	11
Laceration of Cervix Uteri, Recent	..	2	1	..	1	..	2
Laceration of Cervix, Old	..	2	2	..	..	..	2
Metritis, Chronic	..	2	1	1	..	..	2
Pregnancy Extra Uterine	..	11	11	..	..	..	11

	Males.	Females.	Cured.	Improved.	Unimproved.	Died.	Total.
DISEASES OF THE VAGINA.							
Fistula Vesico-vaginal	..	2	..	2	..	..	2
Cystocele	..	4	4	..	..	..	4
Wound of Vagina, Lacerated	..	1	1	..	..	..	1
Total Number Surgical	619	558	869	180	57	71	1177
Total Number Medical							533
Total, Medical and Surgical							1710

OPERATIONS

BONE.

Cleaning and Dressing	5
Curettage	6
Excision	6
Incision and Drainage	19
Osteotomy	9
Reduction and Drainage of Compound Fracture	7
Trephining	7
Wiring and Suturing (Patella 11)	15

BURSÆ.

Excision	2

CIRCULATORY SYSTEM.

Arteries.

Transfusion	3

Veins.

Excision	19
Ligature	2

DIGESTIVE SYSTEM.

Laparotomy, Exploratory.

For Tumor	8
For Injury	4
For Abscess	2

Stomach.

Operation for Perforated Gastric or Duodenal Ulcer	1
Gastroenterostomy	4

Intestines.

Suture of Intestine (Typhoid Perforations)	1

Excision of Portion of Intestine.

(a) Enterectomy	4
(b) Colectomy	4

Colostomy.

Intestinal Anastomosis	3
Operation for Intestinal Obstruction	10

Operation for Diseases of the Vermiform Appendix.

(a) During Acute Stage	66
(b) During Quiescent Stage	53
Opening and Draining of Abscess without Removal of Appendix	1

Liver.

For Abscess	1

Gall Bladder and Bile Ducts.

Cholecystostomy	23
Cholecystectomy	5
Cholecystenterostomy	1
Choledochotomy	5

Rectum and Anus.

For Anal Fistula	7
For Anal Fissure or Ulcer	18
For Hæmorrhoids	23
For Abscess about Rectum	10
For Prolapse	2
For Condylomata	2

Mouth, Lips, Tongue, Etc.

Plastic for Malformation	1
Plastic for Hare Lip	1
Incision and Drainage of Antrum	5
Excision for Tumor	4

Tonsil.

Tonsilectomy	179
For Peritonsillar Abscess	1

Pharynx.

Removal Adenoids	179

EAR.

Drainage of Mastoid Antrum, Mastoiditis	7

EYE AND EYELID.

Enucleation Eyeball	1
For Ectropion Eyelid	1
For Laceration of Eyelid	1

GENITO-URINARY SYSTEM.

Bladder.

Cystoscopy	21
Cystotomy Suprapubic. (Papilloma 2—Calculus 3)	5
Laparotomy Rupture	1

Kidney.

Nephrectomy	4
Nephrotomy	1
Nephro-lithotomy	1
Nephrorraphy	5

Ureter.

Catheterization	23

Male Genitals.

Circumcision	17
Amputation Penis, Complete	1
For Hypospadias	6
For Displaced or Undescended Testicle	3
For Varicocele	6
For Hydrocele	6
For Removal of Testis	3
For Incision Epididymis	1

Prostate.

Prostatectomy, Perineal	6

Urethra.

Suture Ruptured Urethra	2

Urethrotomy.

(a) External, State Seat of Operation	9
(b) Internal	2
Perineal Section	3
Operation for Urethral Fistula	4

HERNIA.

For External Hernia		82
(a) For Strangulation	Inguinal	2
	Umbilical	2
(b) For Radical Cure	Inguinal	67
	Femoral	1
	Ventral	4
	Umbilical	6

ISOLATED GLANDS.

For Abscess, Cyst, or Benign Tumor	7
Excision of Breast	10
Excision of Breast with Axillary Glands and Adjacent Structures	11

Thyroid.

Excision goitre	5

Spleen.

Splenectomy (for Banti's Disease)	1

JOINTS.

Reduction of Dislocation of Shoulder	4
Incision with or without Drainage	16
Fixation or Removal of Interarticular Cartilage	1

LYMPHATICS.

Excision Glands	35

MUSCLES, TENDONS AND FASCIA.

Tenotomy		2
Union of Divided Tendon, Recent		3
Division of Fascia-aponeurosis		1
Incision of Psoas Abscess	Acute	3
	Chronic	2

NERVOUS SYSTEM.

Neurorraphy	2
Laminectomy	2
For Spina Bifida	1

RESPIRATORY SYSTEM.

Larynx and Trachea.

Tracheotomy	1

Lung.

Incision and Drainage of Abscess	1

Nose, Nasal Cavity, Etc.

Plugging Nares, Epistaxis	2
For Deviation Nasal Septum, Spur	3

Pleura.

Thoracotomy	11

THE ABDOMINAL WALL.

Incision for Abscess	2

THE CHEST WALL.

Incision for Axillary Abscess	3

HEAD AND FACE.

Excision	3
Incision	3
Cauterization (for Cancer 2—Lupus 1)	3

LOWER EXTREMITY.

Amputation (Thigh 2, Leg 5, Toes 3)	10
Cleaning and Dressing	5
Excision	6
Curettage	1
Incision and Drainage	14

NECK.

Excision (Carbuncle 3, Lipoma 2, Cyst 2)	7
Incision	3

UPPER EXTREMITY.

Amputation (Arm 3, Fingers 4)	7
Incision	20
Excision	3

FEMALE GENITALS.

Ligaments, Tubes and Ovaries.

Oophorectomy	13
Ovariotomy (Cyst)	11
Suspension of Ovary	1
Salpingectomy, Including Pregnancy Extra-uterine	20
Salpingo-oophorectomy	23

Perineum.

Perinorraphy	55

Uterus.

Curetment	111
Shortening Round Ligaments, Extra-abdominal	3
Ventral Suspension	20
Ventral Fixation	19
Vaginal Fixation and Interposition	7
Hysterectomy, Abdominal, Total	2
Hysterectomy, Abdominal, Supravaginal	33
Hysterectomy, Vaginal	11
Cæsarian Section	5

Cervix Uteri.

Amputation	15
Trachelorraphy	33

Vagina.

Colporraphy	25
Colpotomy, Posterior	24
Plastic Operations	1

Vulva.

Excision (Cyst)	4

MISCELLANEOUS.

Skin-grafting	30
Total	1,598

CAUSES OF DEATH IN OPERATION CASES

Acute Appendicitis	7
Abscess, Neck	1
Abscess, Perineum	1
Abscess, Pelvis	3
Cancer, Uterus	2
Enlarged Prostate	1
Fractured Skull	1
Fractured Spine	2
Gallstones	2
Gastric Ulcer	1
Gun Shot Wounds	3
Hernia, Strangulated	2
Intestinal Obstruction	4
Mastoid Disease	1
Ovarian Cyst	1
Ruptured Uterus	1
Ruptured Extra-uterine, Pregnancy	1
Septicæmia	3
Spina Bifida	1
Total	38

EMERGENCY WARD

Number of Medical Cases Treated	145
Number of Surgical Cases Treated	1,824
Number of Redressings	1,942
Total	3,911

Abstract of Diseases and Conditions Treated in the Out-Patient Department During the Year 1909

Medical:		
New Patients—Male	724	
Female	816	
Revisits	1,358	
Total		2,898
Surgical:		
New Patients—Male	1,222	
Female	655	
Revisits	6,466	
Total		8,343
Genito-urinary:		
New Patients	146	
Revisits	1,075	
Total		1,221
Nose and Throat Department:		
New Patients—Male	173	
Female	197	
Revisits	869	
Total		1,239
Gynecological:		
New Patients	539	
Revisits	855	
Total		1,394
Cystoscopic:		
New Patients	15	
Revisits	64	
Total		79
Total Number of Treatments		15,174

ORTHOPEDIC DISPENSARY

New Patients—Male	64	
Female	39	
Revisits	224	
Total		327

X-RAY DEPARTMENT

Number of Radiographs	233	
Number of Treatments	280	
Total		513

Abstract of Diseases and Conditions Treated in the Obstetrical Department During the Year 1910

Admissions to Obstetrical Service	270
Admissions to Low Maternity	232
Patients Confined	214
Births, Males	114
Births, Females	103
Twins (Both Males)	1
Twins (Both Females)	1
Twins (Male and Female)	1
Waiting Women	3
Delivered Outside	6
Primiparæ	89
Deaths (Babies)	15
Deaths (Mother)	1

Causes of Death.

Woman:	
Chronic Interstitial Nephritis	1
Septicæmia (Delivered Outside)	1
Children:	
Still Born Children	15
Craniotomy	1
Prematurity	7
Prolonged Labor	2
Syphilitic	1
Asphyxia, Placenta Previa	3
Asphyxia, Rupture of Uterus	1

Complications at or Before Delivery.

Abortion, Induced	11
Abortion, Spontaneous	16
Abortion, Threatened	2
Miscarriage, Induced	2
Miscarriage, Spontaneous	5
Miscarriage, Threatened	2
Pregnancy, Deformed Pelvis	15
Pregnancy, Nephritis	14
Pregnancy, Placenta Previa, Complete	2
Pregnancy, Placenta Previa, Partial	4
Pregnancy, Displacement of Uterus, Anterior Adherent	1
Pregnancy, Double Uterus	1
Pregnancy, Eclampsia	3
Pregnancy, Prolonged Labor	2
Pregnancy, Pyelitis	1
Pregnancy, Toxemia of	6

Position and Presentation.

Parturition, O. L. A.	136
Parturition, O. D. A.	30
Parturition, O. D. P.	15
Parturition, O. L. P.	4
Parturition, S. L. A.	2
Parturition, S. D. A.	1
Parturition, S. D. P.	3
Parturition, Not Listed	23
Total	214

Parturition, Laceration of Cervix Uteri, Bilateral	5
Parturition, Laceration of Pelvic Floor (Incomplete)	40
Parturition, Placenta Previa, Complete	2
Parturition, Placenta Previa, Incomplete	4
Parturition, Retained Placenta	3
Parturition, Rupture of Uterus	2
Parturition, Double Uterus	1
Parturition, Prolapsed Cord	1
Parturition, Prolapsed Extremity	1
Puerperium, Mastitis	1
Puerperium, Post-Partum Hemorrhage	1
Puerperium, Septicæmia (Delivered Outside)	4

Injuries During Labor.

Laceration of Pelvic Floor, Recent	40

Operations.

Forceps, Low	9
Forceps, Medium	4
Forceps, High	4
Abdominal Cæsarean Section, Classical	4
Abdominal Cæsarean Section, Porro	2
Episiotomy	1
Induction of Labor	5
Version	7
Artificial Dilatation of Cervix	5
Craniotomy	1
Manual Extraction of Placenta	2
Trachelorrhaphy	5
Perineorrhaphy	40
Total Operations	89

BROOKLYN HOSPITAL ALUMNI

Date of entrance

1846. *Dr. William W. Swift.
1849. Dr. Henry S. Gilbert.
*Dr. Landon.
1850. *Dr. H. Carruthers.
1851. *Dr. John McMillan.
Dr. Lewis McPelton.
*Dr. William Pierson, Jr.
1852. Dr. James C. Herndon.
1853. Dr. L. C. Hassell.
1854. *Dr. Spotwood W. Carmichael.
Dr. W. H. Babcock.
1855. Dr. H. W. Holmes.
1856. Dr. Joseph C. Bailey.
Dr. Robert O. Butler.
1857. Dr. N. G. Owen.
Dr. Isaac Steves, Jr.
*Dr. Francis D. Cunningham.
1858. Dr. James J. Allingham.
Dr. Alexander Tinsley.
Dr. William Green.
1859. Dr. G. K. Smith.
Dr. P. Robinson Moore.
*Dr. A. D. Wilson.
1860. Dr. Henry W. Boone.
*Dr. B. St. George Tucker.
Dr. James Parish.
1861. Dr. T. J. White.
Dr. Charles J. Seymour.
Dr. W. K. Gleason.
Dr. Charles Blasdale.
1862. *Dr. William J. Gilfillan.
Dr. Wm. H. Bates.
*Dr. M. H. Wilson.
Dr. William H. Harlan.
1863. *Dr. Wm. H. Randolph.
Dr. Charles A. Bacon.
Dr. George Harrison.
Dr. James McMillan.
1864. *Dr. Fred Moore.
Dr. Trenor.
Dr. D. McDonald.
Dr. C. W. Fox.
Dr. Francis H. Atkins.
Dr. George K. Dinsmore.
1866. Dr. George W. Grover.
Dr. John W. Clemshea.
Dr. William B. Jones.
Dr. Thomas H. Healy.
*Dr. A. Warner Shepard.

Date of entrance

1867. *Dr. William A. Kissam.
Dr. T. W. Elbrey.
*Dr. X. C. Scott.
Dr. J. S. Knox.
1868. Dr. James G. Gregory.
Dr. E. A. Kilbourn.
Dr. Samuel Sherwell.
Dr. James P. McCarthy.
1869. Dr. H. T. Peirce.
Dr. H. McManus.
Dr. Richard S. Dewey.
*Dr. James E. Graham.
1870. Dr. William Burt.
Dr. Allan McLane Hamilton.
Dr. John D. Rushmore.
1871. *Dr. Lewis Balch.
Dr. Joseph H. Raymond.
*Dr. Walter Reed.
1872. Dr. Rufus W. Gillette.
*Dr. Eugene Hoge.
1873. Dr. Eugene C. Rapheil.
Dr. Lucius A. Clark.
Dr. L. Preston Ashmead.
Dr. James A. Brenkell.
Dr. Edwin Field.
1874. Dr. John H. Nesbitt.
Dr. Arthur R. Paine.
1875. Dr. J. Blake White.
Dr. George E. Brown.
*Dr. J. K. Smith.
Dr. S. W. Minor.
1876. Dr. W. E. Beardsley.
1877. *Dr. H. W. Rand.
Dr. Edw. M. Child.
*Dr. John E. Richardson.
1878. Dr. Edw. J. McFarlin.
*Dr. Joseph F. O'Connell.
*Dr. William Waterworth.
1879. Dr. H. B. Bayles.
Dr. Robert F. Howe.
Dr. George Goodhue.
1880. *Dr. William M. Thalon.
1881. *Dr. John J. Conway.
Dr. F. N. Haviland.
1882. Dr. Frank Little.
*Dr. Wm. A. Pierrepont.
*Dr. C. F. Clark.
1883. Dr. Chas. N. Dixon Jones.
1884. Dr. R. B. Smith.
*Dr. J. W. Whitney.

* Deceased.

Date of entrance	
1885.	Dr. J. C. Bierwirth.
	Dr. Frederick A. Morrell.
1886.	Dr. E. A. Hildreth.
	Dr. Frank C. Raynor.
1887.	Dr. Theodore C. Burnett.
	Dr. J. Scott Wood.
1888.	*Dr. E. R. Houghton.
	Dr. W. H. Hall.
	Dr. A. B. Marion.
1889.	Dr. C. E. Harvey.
	Dr. J. Warren Achorn.
1890.	Dr. Edgar Coles Barnes.
	Dr. B. B. Mosher.
	Dr. Rush W. Kimball.
	Dr. William E. Butler.
1891.	Dr. Edward T. Buck.
	Dr. Homer E. Fraser.
	*Dr. T. F. Young.
	Dr. Henry H. Waugh.
	Dr. Cornelius Duggan.
1892.	Dr. P. Chalmers Jameson.
	Dr. John H. Dent.
1893.	Dr. Alonzo S. Tredwell.
	Dr. Warren S. Shattuck.
	*Dr. Philip H. Pfarree.
1894.	Dr. Charles G. Molin.
	Dr. Arthur C. Jacobson.
	Dr. Cyrus Hamlin.
1895.	Dr. H. S. MacLean.
	Dr. Charles B. Ford.
	Dr. Edw. N. Roeser.
	Dr. Charles C. Selden.
1896.	Dr. Paul F. Sondern.
	Dr. Lee Maidment Hurd.
	Dr. Geo. E. Chamberlain.
	Dr. Edward L. Jelks.
	Dr. Thos. A. McGoldrick.
	Dr. Richmond C. Holcomb
1897.	Dr. Augustus A. Hussey.
	Dr. Frederick L. Benton.
	Dr. Najeeb M. Saleeby.
	Dr. Ira Ayer.
1898.	Dr. J. Meade Callender.
	*Dr. Charles F. Herman.
	Dr. James Eddy Blake.
1899.	Dr. Nathaniel P. Rathbun.
	Dr. Paul L. Parrish.
	Dr. William Oates.
	Dr. John E. Jennings.
	*Dr. Charles L. Fincke.
1900.	*Dr. James De Bruler.
	Dr. John H. Tucker.
	Dr. George L. Buist.
	Dr. Fred'k C. Eastman.
1901.	Dr. Claude G. Crane.
	Dr. Maurice Packard.
	Dr. Bennett V. Caffee.
	Dr. Frank L. Cochrane.
1902.	Dr. David R. Lloyd.
	Dr. Victor S. Pier.
	Dr. A. D. Smith.
	Dr. Thurston H. Dexter.
1903.	Dr. Herman F. McChesney.
	Dr. Edward R. Hildreth.
	Dr. Gilbert M. Atkin.
	Dr. Geo. W. Tong.
	Dr. Leonard H. Smith.
1904.	Dr. Paul A. Adams.
	Dr. John H. Long.
	Dr. William H. Lohman.
	Dr. Julius T. Rose.
1905.	Dr. Ernest K. Tanner.
	Dr. Francis A. Hulst.
	Dr. McWalter B. Sutton.
	Dr. Joseph L. Moore.
1906.	Dr. William S. Smith.
	Dr. William H. Cary.
	Dr. Ralph N. Prentiss.
	Dr. John E. Parker.
	Dr. Burdge P. MacLean.
1907.	Dr. Thomas G. Tousey.
	Dr. Frank H. Lasher.
	Dr. Albert F. R. Andresen
	Dr. H. W. J. Morgenthaler.

* Deceased.

Donations to the Brooklyn Hospital
AND
The Training School for Nurses, 1909
FOR CURRENT EXPENSES

A

Abbott, Lyman	$50 00
Abbott, Beatrice V.	10 00
Arbuckle, John	300 00
Autor, Samuel	2 00
Adams, Mrs. H. M.	10 00
Abraham & Straus	25 00
Ahrens, Mrs. E.	2 00
A Friend	3 00
A Trustee	500 00
Atkinson, Mrs. F. W.	10 00
Ackermann, Mrs. C. F.	5 00
Auger, W. A.	5 00
Achelis, Fritz	10 00

B

Benziger Bros.	10 00
Bridgham, Emily	10 00
Bergen, Mrs. L. L.	10 00
Bannermann, Geo.	5 00
Bischoff, F.	25 00
Barnes, A. V.	50 00
Brooklyn Furniture Co.	10 00
Babbott, Frank L.	50 00
Bowman, Alfred	1 00
Bainbridge Sons, C. F.	20 00
Booraem, J. V. V.	15 00
Bush, Mrs. S. M.	10 00
Boyd & Co., F. O.	5 00
Blanke, Geo. C.	5 00
Bassler, John	10 00
Bendernagel, J. F.	10 00
Batterman, Henry	125 00
Brown, Melvin	10 00
Buxton, Mr. and Mrs. A. K.	50 00
Butterick, Mary E.	5 00
Burchardi, B. F.	5 00
Benson, Mary	25 00
Benson, Mrs. Jane A.	20 00
Burnett, Mrs. S. O.	120 00
Braman, H. V. V.	300 00
Brinsmade, Miss	2 00
Benedict, W. S.	246 30
Bedford, Grace M.	50 00
Brown, E. C.	3 00
Buckley, John D.	10 00
Bedell, A. S.	5 00
Bedell Bros.	25 00
Baylis, L. F.	1 00
Becker, J. F.	10 00
Blanchard, A. M.	5 00
B. R. T.	200 00
Bliss Co., E. W.	100 00
Burrell, F. A. M.	10 00
Brewer, John H.	2 00
Buchanan, Mrs. S. E.	20 00
Brandt, Edw. A. A.	2 00
Brackett, Geo. C.	25 00
Burtis, Sam'l E.	10 00
Brickelmaier, J. B.	2 00
Burns, A. L.	5 00

C

Coffey, D. J.	25 00
Cook, Chas. D.	10 00
Cohn, Leopold	5 25
Cromwell, E. S.	25 00
Carr, Wm. G.	10 00
Cobb, Fred'k	1 00
Cash	14 00
Cutting, Elizabeth	5 00
Cartledge, John	10 00
Chandler, A. B.	10 00
Crary, J. D.	2 00
Chapman, Alf. B.	25 00
Cary, Spencer C.	10 00
Condit, Fred'k	3 00
Carrier, Mr. and Mrs. A. E.	10 00
Cooper, A. G.	10 00
Catlin, Wm.	2 50
Copland, A.	5 00
Carman, Nelson G.	5 00
Cruikshank, E. A.	5 00
Cutter, Ralph Ladd	100 00
Cross, Austin and Ireland	25 00
Corlies, Mrs. E. W.	5 00
Campbell, Mrs. A.	3 00
Cornell, Edw.	5 00

D

Dunning, Henry A.	5 00
De Silver, Carl H.	20 00
Dick, Wm.	10 00
Dudley, Wm. B.	7 00
Dayton, W. B.	2 50
Dean, Matthew	5 00
Doty, Ethan Allen	5 00
DuBoise, Peter	2 86
Dennis, Mrs. Chas.	10 00

Dolin, J. H.	10 00
Dickinson, Mrs. Horace	10 00
Daucher, F. W.	5 00
Davenport, J. B.	5 00
Dunham, Mrs. J. Olivia	5 00
During, Chas.	10 00
Ditmas, John	10 00
Dettmer, J. G.	25 00
Dreier, Katherine S.	25 00
Dykman, Wm. H.	25 00
Dreyer, John F.	5 00
Duncan, Sam'l	5 00
Dreier, Dorothea	100 00
Dana, Arnold G.	3 00
Duryea, Mrs. S. B.	25 00

E

Edwards, Amy K.	2 00
Englis, Mrs. John	5 00
Eldredge, E. I.	2 00
Engel, F. E.	10 00
Eames, F. L.	100 00

F

Francis, Chas.	4 00
Finlay, Mark	100 00
Frothingham, J. W.	110 00
Frothingham, J. S.	10 00
Frothingham, Miss E. W.	110 00
Frothingham, Mrs. T. L.	20 00
Frazier, Chas.	5 00
Fish, Latham A.	20 00
Froeb, Chas.	10 00
Fairchilds' Sons, F. M.	20 00
Frank, Emil H.	5 00
French, T. R.	10 00
Flege, J. R. H.	7 00
Fleming, John	50 00
Field, Aaron	5 00
Forrester, Mrs. Geo. B.	5 00
Fincke, M. B.	5 00
Fairfax, Mr. and Mrs. H. W.	5 00
Fish, Mrs. H. L.	5 00
Field, Mrs. Anna C.	5 00
Fraser, Alfred	15 00
Fairfax, Mrs. E. K.	2 00

G

Goepel, Carl	10 00
Gibb, Mrs. John	45 00
Grube, Henry	5 00
Gair Co., Robt.	100 00
Geddes, Peter	35 00
Goddard, Ira	5 00
Griswold, E. D.	10 00
Gross, Fred L.	10 00
Greenwood, J. Wm.	10 00
Gerrish, Thornton	10 00
Goeser & Rossi	5 00

H

Husted, M. Katherine	75 00
Hospital Supply Co.	20 00
Howard, Edward T.	10 00
Heath, Henry M.	25 00
Hossack Bros.	5 00
Hopkins, Mrs. E. B.	5 00
Harmon, Wm. E.	600 00
Ham, James M.	20 00
Hubbs, M. R.	10 00
Higgins, Chas. M.	10 00
Hull, Mrs. Chas. A.	5 00
Hudson, Adelia A.	5 00
Heinz Co., H. J.	3 00
Huyler's	15 00
Hester, Mrs. Wm.	25 00
Hine, F. L.	50 00
Halsted, J. F.	11 90
Hazard, Chas.	25 00
Hewlett, Mrs. J. A.	10 00
Hume, Henry M.	5 00
Hoyt, A. D.	35 00
Harriott, Edw. L.	5 00
Hart, James H.	10 00
Harding, W. H.	5 00
Hoxie, W. D.	50 00
Harper, Francis	5 00
Hegeman, D. V. B.	10 00
Hinds, J. E.	10 00
Hatfield, Geo. E.	5 00
Hazen, Mrs. M. B.	5 00
Harris & Wellenkamp.	5 00
Hay, Geo. T.	5 00
Hatch, A. M.	50 00
Hull, Mrs. C. E.	10 00
Hatfield, Geo. E.	5 00
Hill, Adam	25 00
Hoagland, Miss	25 00
Hentz, Henry	10 00
Heubach, Gust.	10 00
Hovenden, Thos.	5 00
Halsted, W. P.	5 00
Humestone, W. C.	10 00
Hadden, Geo.	50 00
Hogg, Robt.	10 00
Hall, Mrs. C. A.	10 00

I and J

Juost, Martin	75 00
Jourdan, James	50 00
Jenkins, Caroline	10 00
Jadwin, O. H.	3 00
Jennings, Miss C. D.	25 00
Jones Bros.	25 00
Judson, H. I.	5 00
Juhring, W. L.	5 00
Jackson, Theo. F.	20 00

K

Kinkel, John C.	1 00
Kimball, Mrs. Robt. J.	10 00
Keeney, Seth L.	10 00
Kouwenhoven, Peter	5 00
Kirkman, Sarah	3 00
Kuehler, F. H.	5 00
Kendall, Mrs. Wm. B.	5 00
Kimball, Miss	2 00
Kuesel, John	10 00
Kelsey, Mrs. J. E.	3 00
Knowlton, E. J.	50 00
Kresge, S. S.	25 00
Kring, C. L.	5 00

L

Lovett, S. W.	1 00
Logan Iron Works	10 00
Lupton, F. M.	10 00
Loeser & Co., F.	100 00
Leech, John E.	100 00
Lyman, Frank	300 00
Latimer, Julia W.	25 00
Loines, Mrs. Stephen	50 00
Lee, Donald S. L.	50 00
Lowrey, Sarah J.	7 00
Luquer, Mrs. L. McI.	30 00
Loomis Co., John S.	50 00
Loomis, Guy	25 00
Loomis, Sherman	25 00
Lester, Jos. H.	10 00
Lockitt's Sons, Geo.	25 00
Lichtenstein, Alfred	5 00
Lloyd, Maud	2 00
Loud, E. H.	7 00
Low, Emma C.	5 00
Low, Wm. G.	750 00
Low, A. A.	5 00
Low, Mrs. C. E.	5 00
La Rowe, Henry C.	5 00
La Vie, Geo. A.	10 00
Lethbridge, Ethel	10 00
Lethbridge, Dora	5 00
Litchfield, E. H.	20 00
Lyon, Mrs. W. H.	5 00
Lennen, Mrs. A. M.	2 00
Loring, J. B.	5 00
Lester, Jos. H.	10 00

M

Merrill Co., A. W.	10 00
Merrill, A. W.	10 00
Meem, J. C.	5 00
Morgenthaler, Jacob	5 00
Meisel, Mrs. A. C.	3 00
Moss, Mrs. F. W.	10 00
Merrill, Mrs. Wm. F.	10 00
Miller, Sam'l J.	3 00
Maynard, E. P.	10 00
McWilliams, Howard	2 00
Miller, Alvah	10 00
Mackay, Henry	20 00
Merwin, Miss M. A.	5 00
Mugge, Henry	2 00
Mead, Mrs. Geo. W.	5 00
Mallory, Mrs. Robt.	10 00
Matheson, Wm. J.	100 00
Mead, Miss Frances	5 00
Moffat, Mrs. E. P.	10 00
Mason, Mrs. A.	20 00
Marshall, W. W.	5 00
Moore & Co., Benj.	25 00
Miller, G. F. W.	5 00
"M. L. R."	15 00
Meeker, Augusta N.	5 00
Morse, H. J.	10 00
McKeen, James	10 00
Mathison, Wm. C.	5 00
Mark, Henry A.	5 00
Maynard, Theo.	10 00
Meyers, M.	10 00
Meserole, Mrs. C. V.	5 00
Meserole, Mrs. A. S.	3 00
Morse, Chas. L.	10 00
Mead, D. I.	10 00
Maddock, Sidney	3 00
Murray, Jr., Mrs. Lindley	5 00
May, Louis H.	10 00
Myers, John K.	25 00

N

Nungasser, Wm.	5 00
Nexsen, Randolph	10 00
Nesmith, James	5 00
Nichols, Wm. H.	50 00
N.Y. Produce Exchange	25 00
Noyes, H. F.	350 00
Namm, A. I.	25 00
Newton, Albro J.	20 00
New Montauk Theatre	25 00

O

Ogilvie, F. B.	10 00
Ormsbee, A. I.	10 00
Orr, Alex. E.	20 00
Olcott, Geo. M.	100 00
Onderdonk, A. J.	10 00
Ormsbee, A. I.	10 00
Ogden, W. L.	25 00
Orpheum Theatre	25 00

P

Planten, J. R.	30 00
Parks, W. C.	5 00
Pilsbury, F. H.	5 00
Pratt, Harold I.	1,300 00
Pratt, James T.	15 00

Pratt, Fredk. B.	200 00
Pratt, Herbert L.	250 00
Pratt, George D.	200 00
Pierrepont, R. S.	200 00
Pierrepont, Anna J.	50 00
Pierrepont, John J.	25 00
Pierrepont, Julia J.	50 00
Pierrepont Henry E.	420 00
Pierrepont, Robt. L.	50 00
Philip, E. C.	5 00
Paddock Cork Co.	4 00
Packer, Harriette	10 00
Pierce, Caroline L.	2 00
Perry, W. S.	2 00
Packard, Mrs. Edwin	10 00
Pouch, F. E.	10 00
Palmer, L. M.	5 00
Prentiss, Geo. H.	35 00
Pinkerton National Detective Agency	5 00
Parsons, Mrs. Wm. H.	10 00
Polhemus, Miss R. A.	10 00
Putnam, W. A.	10 00
Packard, H. L.	25 00
Palmer, H. W.	5 00
Price, Mrs. M. W.	1 00
Presbyterian Church	25 00
Putnam, C. R. R.	5 00
Phelps, Mary R.	5 00

Q and R

Roberts, Geo. H.	50 00
Raymond, R. W.	10 00
Read, Mrs. G. W.	10 00
Rollins, E. A.	5 00
Reynolds, Wm. H.	50 00
Richards, Alex. B.	2 00
Ray, L. R.	10 00
Russell, Mrs. J. T.	10 00
Rossiter, Jessie G.	5 00
Roberts, John E.	10 00
Richards, Mrs. Wm. M.	10 00
Richardson, E. S. T.	20 00
Rounds, Christina	4 00
Read, Wm. A.	50 00
Russell, J. T.	10 00
Reid, J. W. and W. H.	10 00

S

Shepard, Edw. M.	30 00
Sternau & Co., S.	25 00
Soule, Bertha L.	1 00
Spaulding, Mary B.	5 00
Schieren, H. V.	5 00
Schieren, Chas. A.	25 00
Smith, Lucy J.	2 00
Stanley, James	10 00
Streit, L. A.	5 00
Smith, Theo. E.	10 00
Snedecker, J. D.	5 00
Smith, Hogg & Co.	100 00
Swan, Frank C.	10 00
Steele, Sanford H.	50 00
See, A. B., Electric Elevator Co.	10 00
Sheldon, Mrs. Henry K.	400 00
Shaw, Mrs. E. Barnier.	100 00
"In Memoriam," J. J. Barnier	100 00
Stapleton, Mr. and Mrs. Luke D.	10 00
Sanger, Mrs. Henry	10 00
Spencer, Fredk. G.	5 00
Smith, Herbert C.	10 00
Spadone, W. W.	10 00
Sherman, Fredk. D.	10 00
Schroeder, Mrs. F. A.	15 00
Smith, Miss L. C.	20 00
Steele, Geo. H.	10 00
Sayre, E. H.	10 00
Shaw, Robt. Alfred	10 00
Stebbins, G. W.	2 00
Sanger, Lillian	5 00
Sanger, Mrs. Mary E.	10 00
Sterling Piano Co.	25 00
Sawyer, Laura V.	7 00
Smith, James A.	25 00
Smith, B. H.	131 50
Sanky, Mrs. I. D.	10 00
Smith, W. V. R.	25 00
Stutger, Mrs. Martha.	5 00
Schellenberg, B.	2 00
Sayre, Jr., W. M.	5 00

T

Trotter, E. T.	10 00
Towl, Forrest M.	5 00
Thorp, W. Edwin	5 00
Trotter & Co., E. T.	50 00
Thornton, Wm.	10 00
Thayer, Mrs. Geo. A.	125 00
Tyler, Mrs. Walter L.	10 00
Thornton, Jr., John	10 00
Tuttle, E. B.	10 00
Tuttle, W. M.	10 00
Tuttle, F. D.	10 00
Tubby, W. B.	10 00
Talmage, John F.	10 00
Tousey, Mrs. John E.	3 00
Tag, Casimir	100 00
Titus, Henry	5 00
Tusch, F.	2 00
Thorp, W. E.	5 00
Turle, Mrs. Robt. H.	10 00
Thompson & Norris Co.	10 00
Thomas, Mrs. Ludlow	5 00

U and V

Ughetta, H. L.	5 00
Van Nostrand, Mrs. L. B.	15 00
Vogel, Wm. H.	5 00
Van Ingen, Mrs. E. H.	10 00
Vanderveer, H. B.	5 00

W

Wintringham, Wm. T.	25 00
Wickstead, Frank	5 00
Whital-Tatum Co.	10 00
Warner, Marion G. ...	50 00
White, W. A.	200 00
White, Alfred T.	220 00
White, Miss F. E.	200 00
White, Miss H. H. ...	200 00
White, Edward D. ...	100 00
Whitehouse, Julia	10 00
Wild, Frank G.	25 00
Wheeler, Mrs. H. W..	5 00
Wintringham, J. P. ...	10 00
Werrelovsky, Jacob H.	5 00
Wiley, W. G.	10 00
Woodruff, Albert C...	10 00
Wells, W. F.	10 00
Wells, Mrs. Cornelius L.	25 00
Woodford, Stewart L.	5 00
Woodward, Robt. B..	50 00
Wunderlich, Dr. F. W.	5 00
Woolworth & Co., F. W.	10 00
Wallace, Wm. H.	100 00
Wintringham, Miss M. L.	10 00
Wardell, Mary B.	5 00

X, Y and Z

Young, Thos.	5 00
Zabriskie, Mrs. C.....	20 00
Total	$14,916 81

Donations received after December 15, 1909, will appear in Annual Report for 1910.

Donations for Thanksgiving

1909

George Lockitt's Sons—1 bu. cranberries, 10 lbs. nuts.
W. B. A. Jurgens—50 lbs. lard.
F. H. Leggett—38 lbs. mince meat.
Nollman & Co.—62 lbs. butter.
F. Kindt Company—72 loaves bread, 2 large cakes.
McDermott Dairy—200 qts. milk, 5 qts. cream.
H. J. Heinz—38 lbs. mince meat.
Samuel Wild's Sons—40 lbs. tea.
Strauss Bros.—175 lbs. turkey.
Mrs. Spaulding—2 bbls. potatoes.
Miss Harriet H. White—2 bbls. white grapes, 48 glasses jelly.
Wilson Bros.—25 bunches celery, 1 bbl. onions.

Donations for Christmas

1909

Schellenberg Co.	$5 00
A Friend	25 00
Mr. H. F. Noyes	10 00
Mr. G. Hadden	5 00
Mr. F. L. Eames	5 00
Mr. W. St. John Benedict	5 00
Mr. W. E. Harmon	10 00
Mr. A. M. Hatch	5 00
Mr. H. E. Pierrepont	5 00
Mr. H. Batterman	5 00
Mr. D. G. Leggett	10 00
Mr. E. Merritt	5 00
Mr. W. G. Low	10 00
Mr. W. H. Wallace	5 00
Mr. E. Henriques	10 00
Mr. C. E. Teale	5 00
Mr. F. Lyman	5 00
Mr. T. L. Frothingham	5 00
Mr. J. E. Leech	10 00
Mr. H. O. Wood	5 00
Mr. H. V. V. Braman	5 00
Mr. J. F. Halsted	5 00
Mr. B. H. Smith	5 00
Mrs. Knowlton	25 00
A Friend	25 00
Mr. H. I. Pratt	10 00
Mr. T. O. Callender	5 00
Total	$230 00

Donations to the Brooklyn Hospital, 1909

Mrs. Bush—Magazines.
Mrs. Belford—Magazines.
Bancroft Family—Flowers.
Bedell Co. Employees—Flowers.
Brooklyn Navy Yard, Miss Heather, Miss Baxter—Toys for Christmas.
Mr. G. H. Bruce—Toys for Christmas.
Borden's Milk Co.—200 qts. of milk, 5 qts. of cream.
Miss Grace Bedford—$5 for Children's Ward (for Christmas), 34 books.
City Park Chapel—Flowers for Easter.
Mr. D. Chauncey—Flowers.
Miss Collins—Scrap book.
Miss Conro—1 Christmas bell.
Do a Little Circle (King's Daughters)—18 towels, 1 doz. bureau covers.
Robert Dickson—6 balls for Ward 14.
Henry Escher, Jr.—Books.
Mrs. C. L. Fincke—Flowers for Easter.
Mr. T. L. Frothingham—Scrap book for children.
Mrs. T. L. Frothingham—19 pieces of clothing, new toys for Christmas.
Fruit and Flower Mission—Flowers.
Grace Church Employment Society—Made 216 garments for Hospital.
Mr. E. Gardner—3 qts. of ice cream (for Children's Ward).
John F. Halsted—Repairing stable floor ($11.90).
Holy Trinity—Made 50 garments for Hospital, donated 20 new garments.
Miss Halliday—$10 for ice cream, toys and towels.
Mrs. Haviland—Magazines.
Mrs. Walter Jennings—Flowers.
F. Kindt Co.—47 doz. hot X buns, 3 cakes for Christmas.
Edward H. Kidder—2 carboys ammonia.
Miss A. T. Lott—Magazines.
Geo. Lockitt Sons—Fruit and plum pudding for Christmas.
Mr. Henry F. Noyes—$20 for tickets for organ recital for B. H., Sunday, February 28, 1909.
National Plant, Flower and Fruit Guild—6 qts. currant jelly, flowers.
Needlework Guild, New Utrecht (Mrs. R. Mendle)—75 pieces clothing.
National White Lead Co.—400 lbs. white lead.
Flatlands Guild, Mrs. A. L. Fuller—67 pieces clothing.
Flatbush Guild, Mrs. J. T. Robb—75 pieces clothing.
Needlework Guild, Brooklyn Branch—50 pieces clothing.
Mrs. Willis—64 pieces clothing.
Mr. Pierrepont—Brooklyn Institute tickets.
Miss Pierrepont—Oranges.
First Presbyterian Church—Plants for Easter.
Mr. Harold I. Pratt—California privet hedge next to Park fence.
Miss M. R. Pratt—Flowers.
Miss Russell—2 pairs baby's mittens.
Mrs. W. M. Richards—Flowers.
Mr. Sargent—Magazines.
Mrs. Swan—3 baby caps.
David Sasse—1 pair crutches.
Violet Schultz—Magazines.
Miss Turle—1 package children's clothing.
Mrs. Williams—Flowers.
Mrs. Willis Wood—10 glasses jelly.
Mrs. White—Toys and books for Children's Ward.
Miss Woglam—$5 for Christmas tree.
Mrs. Walters—Dolls and Toys for Christmas.
White Cross Hospital and Relief Association—Fruit.

Nurses in Training

REPORT

OF THE

TRAINING SCHOOL FOR NURSES

OF

THE BROOKLYN HOSPITAL

FOR THE YEAR 1900

Training School Instructors

SUPERINTENDENT OF TRAINING SCHOOL
MRS. MARGARET LE CLAIRE ROGERS, R.N.,
New York Hospital Class, '96.

ASSISTANT SUPERINTENDENT
MISS MARY VROOM, R.N.,
New York Hospital Class, '96.

OPERATING ROOM NURSE
MISS MARGARET RUDKIN,
John Seeley Hospital Class, 97.

NIGHT SUPERVISOR
MISS ANNA KÜNZE, R.N.,
New York City Training School Class, 1903.

INSTRUCTOR IN DIETETICS
MISS ETHELWYN DOOLITTLE,
Boston Cooking School.

INSTRUCTOR IN MASSAGE
MISS DOOLITTLE.

LECTURE SCHEDULE

JUNIOR YEAR

Dr. GEORGE W. TONG ..... *Bacteriology*
Dr. A. D. SMITH ..... *Hygiene*
Dr. N. P. RATHBUN ..... *Anatomy*
Dr. FRANCIS HULST ..... *Physiology*
Dr. H. A. FAIRBAIRN ..... *Materia Medica*

INTERMEDIATES

Dr. EUGENE L. SWAN..... *Nursing in Medical Diseases*
Dr. JOHN H. LONG ..... *Diseases of the Urinary Tract*
Dr. C. A. O'LEARY..... *Urinalysis—Practical Classes in Laboratory*
Dr. GEORGE L. BUIST ..... *Anesthetics*
Dr. WALTER C. WOOD ..... *Post-Operative Nursing*
Dr. R. W. WESTBROOK ..... *Operating Room Technique*
Dr. J. E. JENNINGS ..... *General Surgery*
Dr. W. H. CARY ..... *Pediatrics*

SENIORS

Dr. FRANCIS H. STUART ..... *Obstetrics and Infants' Diseases*
Dr. RALPH POMEROY ..... *Gynecology*
Dr. DUDLEY D. ROBERTS ..... *Diseases of Digestion*
Dr. FRED. C. EASTMAN ..... *Diseases of Nervous System*
Dr. H. G. WEBSTER ..... *Rheumatic Affections*
Dr. P. C. JAMESON ..... *Diseases of Eye*
Dr. J. E. SHEPPARD ..... *Diseases of Ear*
Dr. WILLIAM F. DUDLEY ..... *Diseases of Nose and Throat*
Dr. RAYMOND CLARK ..... *Diseases of Chest*

To the Honorable Board of Trustees of the Brooklyn Hospital Training School:

Gentlemen—I present herewith the twenty-ninth annual report of the Training School for Nurses.

During the year we have had 263 applications for admission. Of this number, 32 were admitted on probation, 20 were accepted, 8 were not accepted, and 4 are still on probation.

Of the accepted students, 1 resigned and 3 dropped out for various causes.

Students on Duty.

Seniors	10
Intermediates	12
Juniors	18
Probationers	4
Total	44

A class of 12 students was graduated in June. Two of them have taken up institutional work; the others are actively engaged in private work in Brooklyn. Excellent reports have been received regarding all of them.

Eleven students took the Regents' Examination, and all of them passed with credit, and Miss Clara Brouse passed with honor.

Dr. Francis H. Stuart has continued his wise direction of the lecture course and his interest in the students. Dr. Henry A. Fairbairn has given generously of his time to sick students when needed. The general health of the school has been excellent.

Thanking the many who have helped us in the past year, I am, Respectfully yours,

Margaret L. Rogers.

Donations for Expenses of Graduation of Nurses

1909

Mr. Henry F. Noyes	$10 00	Mr. H. V. V. Braman	$5 00
Mr. Chas. E. Teale	5 00	Mr. T. L. Frothingham	5 00
Mr. John E. Leech	10 00	Mr. F. Lyman	5 00
Mr. J. F. Halsted	5 00	Mr. H. O. Wood	10 00
Mr. F. L. Eames	5 00	Mr. W. H. Wallace	5 00
Mr. Geo. Hadden	5 00	Mr. E. P. Maynard	5 00
Mr. Wm. E. Harmon	10 00	Mr. H. I. Pratt	10 00
Mr. Casimir Tag	5 00	Mr. Wm. G. Low	5 00
Mr. A. M. Hatch	5 00	Mr. B. H. Smith	5 00
Mr. H. Pierrepont	10 00	Mr. Edw. Merritt	5 00

Donations for Christmas Dinner and Dance

Mr. Henry Batterman	$5.00	Mr. W. St. Benedict	$5 00
Mr. Geo. Hadden	5 00	Mr. H. F. Noyes	10 00
Mr. W. H. Wallace	5 00	Mr. T. L. Frothingham	5 00
Mr. F. L. Eames	5 00	Mr. B. H. Smith	5 00
Mr. Edw. Merritt	5 00	Mr. Arthur M. Hatch	5 00
Mr. Casimir Tag	5 00	Mr. Frank Lyman	5 00
Mr. Chas. Teale	5 00	Mr. H. V. V. Braman	5 00
Mr. H. Pierrepont	5 00	Mr. H. I. Pratt	10 00
Mr. H. S. Hadden	5 00	Mr. H. O. Wood	5 00
Mr. G. W. W.	5 00	Mr. Wm. E. Harmon	10 00
Mr. John E. Leech	10 00	Dr. Robt. L. Dickinson	5 00
Mr. Wm. G. Low	5 00	H. L. Matthews	10 00
Mr. D. G. Leggett	10 00		

Donations for Thanksgiving Dinner

Straus Bros.—Turkey, 50 lbs.
T. H. Doscher—Basket of fruit.
Miss Harriet H. White—Box of apples
Kindt & Co.—Cake.

Donations for Christmas Dinner

T. H. Doscher—Christmas greens.
Kindt & Co.—2 cakes.
Miss White—Basket choice fruit
Book & Co.—Oysters, crab meat.

General Donations

Training School Students	$92 00	Miss Beulah Hall	$5 00
Miss Jane Dwyer	10 00	Miss Anna Stylman	5 00
Miss Eva Le Veque	5 00		

Brooklyn Hospital Training School for Nurses

CURRICULUM

JUNIOR YEAR

BACTERIOLOGY.

Bacteria, morphology and biology.
Methods of destroying bacteria.
Cultures from air, water, the person and operating material.
Human resistance (mechanical, phagocytosis, antitoxin formation).
Microscopical work.

ELEMENTARY CHEMISTRY.

Matter; its composition, physical and chemical changes.
Oxidation. Experiments in.
Acid, alkali, salt, physiologically and chemically considered. Experiments.
Chemistry of digestion and metabolism. Experiments in.
Chemical neutralization of caustic, alkaloidal and metallic poisons. Experiments in.

HYGIENE.

Air.—Pure air; chemical composition; air vitiated by suspended matter; products of respiration and perspiration; purification of air.

Ventilation.—External, internal, natural, artificial, extraction method, propulsion method.

Heating.—Heat and temperature, terms defined; how heat is produced; degree of heat needed dependent on age, health, habits, education, methods of heating; method of heating as effected by climatic conditions, systems of ventilation, expense.

Plumbing.—Sanitary, defective; disposal of sewage and refuse.

Personal Hygiene.—Hygiene of bony skeleton, digestive tract, skin and its appendages, respiratory apparatus, eye and ear, brain and nervous system; physical exercise.

ANATOMY.

Bones.—Number and form; chemistry; structure; description of separate bones; description of skeleton as whole; description of joints.

Muscular System.—Structure of muscle; description of more important muscles (origin and insertion). Functions of certain muscles.

Circulatory System.—Description of heart and circulation; description of arteries with their courses; description of veins with their courses.

Nervous System.—Division of system; description of cerebro-spinal system; anatomy and functions of brain and spinal cord; anatomy of peripheral system; course of nerves; description of sympathetic system.

The Viscera.—The abdomen and its organs (intra-peritoneal and extra-peritoneal); description of the peritoneum; description of different organs; topography of organs; blood supply of separate organs.

The Pleural Cavity and Lungs.—Description of pleura; description of lungs and respiratory tract.

PHYSIOLOGY.

I. Phenomena of life. Functions of organized cells.
II. Structure of elementary tissues. Chemical composition of the body.
III. The Blood.
IV. Circulation of the Blood.
V. Respiration.
VI. Food and Digestion. Absorption.
VII. Metabolism of Tissues.
VIII. Animal Heat. Nutrition and Diet.
IX. Voice. Special Senses.
X. Structure of Nervous System.
XI. Reproductive Organs. Development.

MATERIA MEDICA.

Introductory definitions and classifications, source of drugs, preparations, modes of administration, factors governing doses. Weights and measures.

Physiological action of principal pharmacological groups.

Dangers and doses of important preparations.

DIETETICS.

Food in its relation to the body.

Classification of foods, their fuel value and digestibility.

Correct proportions for well-balanced dietaries.

Diet in various diseases.

Infant foods, preparation, modification, pasteurization and sterilization.

Cooking in its relation to digestion.

Essentials required.

Principles of chemistry applied in cooking of meats, eggs, starches and sugars.

Details in arrangement of trays and serving of meals.

OUTLINE OF PRACTICAL WORK.

INSTRUCTION IN CARE OF ROOMS.

Ventilation of rooms and beds.

Care of washstands.

Making of beds.

Sweeping and dusting of room.

Brushing of walls and mouldings.

Washing of globes, mirrors, window sills and doors.

One private room prepared completely for occupancy.

WARD WORK.

Care of beds, bedside stands, chairs, baseboard and windows.

Disinfecting and cleaning of cupboards and lavatory. (This includes tops of closets, window sills, marble partitions.)

Cleaning and disinfecting of utensils, set basins, bathtubs.

Folding of ward laundry.

GENERAL CARE OF PATIENTS

TREATMENTS: Enemata, catheterization douches, hot packs, hot air baths, etc. (Temperature, pulse, respiration.)

The general observation and recording of symptoms.

DISPENSARY.

Making of bandages and dressings.
Preparing of rooms for dispensary work.
Arranging of instruments and dressings.
Assisting with dressings.
Bandaging, orthopædic work.

OPERATING ROOM.

Technique of Operating Room; sterilization of hands and arms.
Use, preparation and care of rubber gloves.
Preparation and use of salt solution.
Various binders and methods of adjusting ligatures.
CAUTERY: How to fill, light and hand aseptically protected to surgeon.
Solutions and their preparation.
Proper management of sterilizers; danger arising from careless handling in packing, sterilizing and unpacking the dressings.
How to prepare and give stimulating enemata on table.
Instruments; names, uses, sterilization and care of.
Placing of patients in different positions on Operating Room table. (Sims, lithotomy, dorsal.)
Preparation of operative area.
Care of unconscious patients.

DIET KITCHEN.

Preparation of peptonized, pasteurized, sterilized, prepared milk, junket, beef extract, broths, beverages, eggs, cereals, vegetables.
Preparation of simple dishes for the sick.
Preparing trays and serving meals.
Care of table linen, china closet, refrigerators, steam tables, ranges.

INTERMEDIATE YEAR

THE URINE.

A consideration of the anatomy and physiology of the urinary organs.
The pathology of the kidneys and consideration of Bright's disease and other diseases with urinary symptoms.
Analysis of the urine. The specific gravity; recognition of sediments.
Qualitative tests for albumen and sugar.
Quantitative test for urea and albumen.
The class is divided into groups and practical instruction is given four hours weekly for a period of three weeks.

MEDICAL DISEASES.

CONTAGION AND IMMUNITY.

Some common modes of contagion.
Prevention and limitation of contagious diseases, immunity from disease.

INFECTIOUS DISEASES.

Typhoid fever.
Scarlet fever, measles, small-pox and other exanthemata.
Diphtheria and allied affections.
Asiatic cholera, amœbic dysentery, leprosy, glanders, etc., and other less common infectious diseases.
Malarial fever.

SURGERY.

1. The principles of aseptic and antiseptic surgery; wound healing.
2. Wound accidents; inflammation, suppuration, abscess, ulcer, sinus, fistula, erysipelas, septicæmia; the termination of infections.
3. Fractures, dislocations, wounds, contusions, sprains, injuries to joints, bones and tendons.
4. Surgical diseases; tumors.
5. Anæsthetics and their administration.
6. General care of patients, before, during and after operation.
7. Care of patients after operation upon the head, spine and nerves.
8. Care of patients after operation upon the respiratory organs; the breast; plastic surgery; surgical treatment for aneurism.

SENIOR YEAR

Obstetrics.

Anatomy. Organs concerned in pregnancy and parturition; pelvis and soft parts.

Physiology and Hygiene of Pregnancy.

Labor. Presentations and positions of the child. Mechanism of labor. Preparation of patient for normal labor.

Management of the mother during the puerperium.

Obstetrical emergencies during pregnancy, labor and the puerperium.

INFANTS AND YOUNG CHILDREN.

Care of Infants.—The newly born infant; its condition and care; treatment of asphyxia. Care of premature and delicate infants. The incubator.

Growth and Development of Infants.—Physiological peculiarities; development of muscles; special senses, speech, dentition.

Hygiene of the Nursery, and general care of healthy infants; bathing; clothing; sleep; exercise.

Infant Mortality; tendencies to disease.

Infant Feeding in health and disease. Methods.

Infants' Foods.—Milk; modified preparations; artificial foods.

Feeding in Intestinal Disorders and other acute illnesses.

Diseases due to faulty nutrition and their treatment; scurvy; rickets, marasmus, etc.

GYNECOLOGY.

Anatomy of pelvic organs.—Phenomena of menstruation.

Diseases of the external genitalia, uterus and tubes.

Diseases of the ovary.

Preparation of patients for examination for minor operations; after care in such cases.

Consideration of the major gynecological operations.

The preparation for such cases, and their after treatment.

DISEASES OF DIGESTION.

Physiology of alimentary secretions.

Food-stuffs and their assimilation.

Diseases of the Stomach.—Gastritis, acute and chronic. Neuroses of stomach. Dilation. Gastric ulcer, cancer, etc.

Diseases of the Intestines.—The liver and pancreas.

Diseases of the Respiratory System.—Tonsilitis, adenoids and mouth breathers, bronchitis, emphysema, pleurisy, pneumonia, pulmonary tuberculosis.

Diseases of the Heart.—Pericardial, valvular.

Diseases of the Kidney.—Movable kidney, varieties of nephritis.

Rheumatic Affections.—Muscular rheumatism, acute articular rheumatism, chronic rheumatism, arthritis deformens, gout.

Diseases of the Nervous System.—Epilepsy, hysteria, chorea, neuralgias, etc.

Infantile paralysis, locomotor ataxia.

Insanity.—

The care of the nervous and insane.
Management of special forms of insanity.
Occupation for the invalid and convalescent.

DISEASES OF THE SKIN.

Anatomy and care of the skin.
Nursing in diseases of the skin.

DISEASES OF THE EYE AND EAR.

Anatomy of the eye; care in health and disease.
Care of eyes after operations.
Anatomy of the ear; care in health and disease.

DISEASES OF THE THROAT AND NOSE.

Diseases of the throat and nose.
Treatment and nursing of diseases of throat and nose.

HOSPITALS AND NURSING.

Hospital Construction and Organization.
Nursing in Institutions.
District and Visiting Nursing.
Private Nursing.

LIST OF GRADUATES

Graduates will kindly report change of address to Superintendent of the Training School before January first.

Class of 1882.

Cole, Jennie, private nursing, Brooklyn, N. Y.
Freeman, L. L., Virginia.
Gerry, Mabel S., now Mrs. F. Haviland, New York City.
Starr, Mary E., Morristown, N. J.
Worden, Eldora W., now Mrs. Ward, R.N., Superintendent of Jamaica Hospital, Jamaica, L. I.

Class of 1883.

Alvord, Florence Nightingale, private nursing, Brooklyn, N. Y.
Clark, Letidia D., R.N., private nursing, Brooklyn, N. Y.
Connor, Olivia, deceased.
Smith, Adele F., private nursing, Brooklyn, N. Y.
Voorhis, Nellie L., married, Brooklyn, N. Y.
Wagner, Eleanor D. (Mrs.), retired.
Whittley, Mary, private nursing, Brooklyn, N. Y.

Class of 1884.

Antonides, H. Fannie, Red Bank, N. J.
Casler, Tillie E., now Mrs. Porter, Cambridge, Mass.
Clark, Clara G., R.N., Washington, D. C.
Goodwin, Hattie, now Mrs. Hope, Brooklyn, N. Y.
Gunn, Ella L., married, Illinois.
Havens, Nellie M., R.N., private nursing, Brooklyn, N. Y.
Holloran, Ellen C., private nursing, Brooklyn, N. Y.
Jennings, S. Frances, Brooklyn, N. Y.
Power, Jeannette M., married, Brooklyn, N. Y.
Schreiner, Sarah S. (Mrs.), R.N., private nursing, Brooklyn, N. Y.
Spellman, Helen B., private nursing, Brooklyn, N. Y.

Class of 1885.

Elmslie, Isabel, retired.
Hunting, H. M., now Mrs. F. Bly, Hendersonville, N. C.
Lemmon, Josephine, New York City.
Miller, Alice G., deceased.
Norton, Laura W., private nursing, Brooklyn, N. Y.
Ormiston, Mary I., deceased.
Thayer, Mary B. (Mrs.), retired.
Thorne, Maria D., deceased.
Wilson, Elizabeth, private nursing, New York City.

Class of 1886.

Cushman, Nora S., deceased.
Gadd, Alice W., married.
Garside, Rebecca, Roseville, N. Y.
Gibson, Emma, private nursing, Brooklyn, N. Y.
Grimstead, Elizabeth, private nursing, Brooklyn, N. Y.
*Heubach, Julia M. (Mrs.), R.N., private nursing, Brooklyn, N. Y.
*Holt, Mary E., R.N., private nursing, Brooklyn, N. Y.
Ingram, Maria P. de B., practising physician, Brooklyn, N. Y.

---

* Non-graduate.

Lightbourne, Evelina, R.N., Superintendent Hospital of Good Shepherd, Syracuse, N. Y.
Mahan, Elizabeth, now Mrs. Mix, Pennsylvania.
Mason, Mabel, private nursing, Brooklyn, N. Y.
Sarles, Rosie, deceased.

Class of 1887.

Brown, Elizabeth A., private nursing, Brooklyn, N. Y.
Burroughs, Margaret, now Mrs. R. Callow, Flatbush, Brooklyn.
Fraser, Isabella, New York City.
Goodridge, Amanda B., at home, Niagara County, N. Y.
*Hewbach, Helen E., R.N., private nursing, Brooklyn, N. Y.
Howard, Lilla, deceased.
Hunt, Mary, private nursing, Brooklyn, N. Y.
Miller, Annie, now Mrs. De Camp, New York City.
Osborn, Elizabeth R., private nursing, Brooklyn, N. Y.
Snyder, Margaret W., private nursing, Brooklyn, N. Y.
Stennett, Amy, now Mrs. Ansley, Toronto, Canada.
Sterling, Isabella, married.
White, M. Theresa, married, New York City.
Whyte, Matilda S., now Mrs. Knapp, Flatbush, Brooklyn.

Class of 1888.

*Dennie, Fannie, R.N., private nursing, Brooklyn, N. Y.
*Dewey, Elizabeth, R.N., private nursing, Brooklyn, N. Y.
Huntington, Ella, practising physician, Brooklyn, N. Y.
Lindo, Ella G., now Mrs. Vail, Riverhead, L. I.
Moore, Edna, private nursing, Brooklyn, N. Y.
Soule, Harriet M., R.N., private nursing, Brooklyn, N. Y.

Class of 1889.

Brent, Edith, R.N., Denver, Col.
*Healy, Tamar, R.N., private nursing, Brooklyn, N. Y.
Mowatt, Agnes, private nursing, New York City.
Phelps, Kate, now Mrs. E. W. Victor, Brooklyn, N. Y.
Spratt, Grace, private nursing, New York City.
Winans, Olive, married, deceased.

Class of 1890.

Brent, Louise D., R.N., Superintendent Sick Children's Hospital, Toronto, Canada.
*Brown, Mary A., R.N., private nursing, New York City.
Cooke, Addie B., private nursing, Brooklyn, N. Y.
Cornell, Cora B., practising physician, Union City, Mich.
Dupee, Blanche (Mrs.), Cobourg, Canada.
*Fuller, Florence, R.N., private nursing, Brooklyn, N. Y.
Galbraith, Christina, married.
Greenway, Kate, married, Plainfield, N. J.
Larish, Myra N. (Mrs.), private nursing, Wilkes-Barre, Pa.
McNeil, Ida (Mrs.), private nursing, New York City.
McKechaie, Jean, private nursing, New York City.
Payne, A. Dorothy, practising physician, Union City, Mich.
Sherlock, M. Eleanor, Superintendent Hong Kong Hospital, Hong Kong, China.
Sutton, Beatrice F., private nursing, Brooklyn, N. Y.
Wisner, Belle, West Newburg.

---

*Also post graduate.

Class of 1891.

Gansby, Grace, private nursing, Brooklyn, N. Y.
Gordon, Fannie A., now Mrs. Dudley Fraser, Nassau, West Indies.
Gulick, Elizabeth, retired.
Henderson, Louise, R.N., private nursing, Brooklyn, N. Y.
Mandeville, Mabel K., married.
McAllen, Mary, at home, Montreal, Canada.
Phymister, Agnes K., now Mrs. Hutchinson, Montreal, Canada.
Reddington, Anne, married, New York City.
Smeed, Nina L., married.
Wand, Elizabeth, R.N., private nursing, New York City.
DeZouche, Alice W., R.N., private nursing, Brooklyn, N. Y.

Class of 1892.

Alexander, Florence, R.N., private nursing, New York City.
Borlase, Ada Lindsay, private nursing, New York City.
Collins, J. C., private nursing, Brooklyn, N. Y.
Hadden, Maria, R.N., private nursing, Panama.
Hanaford, Corina D., married, Brooklyn, N. Y.
Hoff, Sarah A., private nursing, Brooklyn, N. Y.
Judge, Eva F., now Mrs. Cosgrove, Brooklyn, N. Y.
McWilliams, Rose, now Mrs. Fraser, Brooklyn, N. Y.
Meiklejohn, M. Louise, R.N., Superintendent Lady Stanley Hospital, Ottawa, Canada.
Mitchell, Helen W., private nursing, Brooklyn, N. Y.
Percy, M. Ella, R.N., private nursing, New York City.

Class of 1893.

Batterham, Mary R., R.N., private nursing, Asheville, N. C.
Benson, Minna Adelaide, R.N., now Mrs. Hubbard, New York.
Duvalle, Lucy E., married, Pennsylvania.
Fletcher, Sarah E., now Mrs. Brand, New York City.
Hanrahan, Minnie E. (Mrs.), R.N., private nursing, Brooklyn, N. Y.
Johnson, Amy Grant, now Mrs. W. W. Laing, Brooklyn, N. Y.
Kelly, Jennie, now Mrs. England, Boston, Mass.
Morton, Marie M., private nursing, Brooklyn, N. Y.
Norton, Anna Ames, R.N., private nursing, New York City.
Robertson, Margaret, now Mrs. Burton Saunders, Nutley, N. J.
Thompson, Winifred G., now Mrs. Childes, Brooklyn, N. Y.

Class of 1894.

Borlase, Mary Louise, at home, Montreal, Canada.
Burns, Helen T., now Mrs. Reynolds, Brooklyn, N. Y.
Coleman, Lena M., R.N., Superintendent District Nursing, East Orange, N. J.
Cowling, Bessie, deceased.
Dixon, Elizabeth R., private nursing, Brooklyn, N. Y.
Everett, Helen C., now Mrs. H. H. Waugh, Brooklyn, N. Y.
Graham, Annie T., private nursing, Brooklyn, N. Y.
Hanmer, Sarah I., now Mrs. Jameson, Brooklyn, N. Y.
Montgomery, Grace M., married, Tennessee.
Racey, Anabella, now Mrs. Washer, Quebec, Canada.
Salisbury, Louise E., now Mrs. S. Warren Shattuck, Jr., Brooklyn, N. Y.
Van Ingen, Catherine E., R.N., district nursing, Brooklyn, N. Y.
Weaver, Mary, now Mrs. Hubbard, Brooklyn, N. Y.

Class of 1895.

Baker, Marguerite L., now Mrs. Wylie, Washington, D. C.
Barrow, Elizabeth K., now Mrs. J. Scott Wood, Brooklyn, N. Y.
Bodin, Julia A., private nursing, New York City.

Chipman, Annie L., private nursing, New York City.
Currin, Annie F., private nursing, New York City.
Franke, Joanna B., R.N., private nursing, Brooklyn, N. Y.
Griffiths, Elizabeth, R.N., private nursing, Brooklyn, N. Y.
Heinrichs, Ida C., now Mrs. Jacobson, Brooklyn, N. Y.
Houghton, Leila B., R.N., private nursing, Brooklyn, N. Y.
Jones, Emily L., R.N., Chemaines, B. C.
Kay, Jean J., Superintendent Training School, Columbia Hospital, Columbia, S. C.
Mackarow, Maude A., private nursing, New York City.
Mackintosh, Jennie, R.N., private nursing, New York City.
McLeod, Annie M., private nursing, New York City.
Percy, Elizabeth, R.N., private nursing, Brooklyn, N. Y.
Pope, Thirza A., Moses Taylor Hospital, West Seneca, N. Y.
Robertson, Mary, private nursing, Brooklyn, N. Y.
Roehr, Susan S., private nursing, Albany, N. Y.
Sears, Annie M., private nursing, New York City.
Sharpe, Blanche, now Mrs. Sutton, Brooklyn, N. Y.

Class of 1896.

Barwick, Mary C., at home, Toronto, Canada.
Benion, M. Hattie, now Mrs. Cyrus Hamlin, Brooklyn, N. Y.
*Besch, Carrie, private nursing, Brooklyn, N. Y.
MacLennan, Eliza, deceased.
Mac Neill, Jessie D., now Mrs. Gilligan, deceased.
Mastinter, Ellen Louise, private nursing, Brooklyn, N. Y.
Rowell, Katharine C., R.N., private nursing, Brooklyn, N. Y.

Class of 1897.

Anders, Marie W., R.N., married, Brooklyn, N. Y.
Benson, Annie, private nursing, Brooklyn, N. Y.
Benton, Katharine E., married, Brooklyn, N. Y.
Bermingham, Mary A., now Mrs. Parret, Ottawa, Canada.
Bowman, Augusta J. (Mrs. J. W. Klein), deceased.
Clark, Anna F., now Mrs. Campbell, Dunnellen, N. J.
Colville, Mary A., at home, New York City.
Fritchman, Elizabeth, private nursing, New York City.
Granthan, Belle, R.N., private nursing, Brooklyn, N. Y.
Lamb, Isabella, Mrs. William McBain, Closter, N. J.
Madden, Kathryn Lawton, R.N., now Mrs. King, Superintendent B. H. Club.
Moore, Nellie W. (Mrs.), private nursing, Brooklyn, N. Y.
Murphy, Marie Louise, now Mrs. A. Brooker, St. Louis, Mo.
Odell, Emily Martha, now Mrs. F. W. Ireland, Staten Island, N. Y.
Penton, Annie Elizabeth, R.N., at home, Brooklyn, N. Y.
Pierce, Alice Hurry W. (Mrs.), R.N., private nursing, Brooklyn, N. Y.
Shibley, Georgina A., at home, Alberta, Canada.
Stennett, Emily F., Philadelphia, Pa.
Sumner, Kate R. (Mrs.), private nursing, New York City.
Sweeny, Margaret L., private nursing, Brooklyn, N. Y.
Warnock, Elsie R., now Mrs. J. Spellman, Elmhurst, N. J.

Class of 1898.

Livingston, Mabel M., now Mrs. Innis, Simcoe, Canada.
Thuresson, Edith B., now Mrs. Edmund Kelly, R.N.

---

*Also post graduate.

Class of 1899.

Dean, Margaret T., R.N., private nursing, Brooklyn, N. Y.
Hartry, Harriet S., R.N., Superintendent St. Barnabas Hospital, Minneapolis, Minn.
Heinrichs, Ethel F., Superintendent City Hospital, Wheeling, W. Va.
Henderson, Flora I., R.N., private nursing, New York City.
Johnson, Gertrude S., R.N., private nursing, Brooklyn, N. Y.
Keeney, Maud M., R.N., private nursing, Brooklyn, N. Y.
Kingsbury, Jean, now Mrs. Bagley, Brooklyn, N. Y.
Steers, Mary Charity, now Mrs. J. Primrose, Staten Island, N. Y.
Stinson, Lena Mary, now Mrs. Ireland, Nova Scotia, Canada.
Wilmot, Frances Louise, now Mrs. Lambert, Kingston, Canada.
Woglam, Anabelle, R.N., institutional work Brooklyn Hospital, Brooklyn, N. Y.

Class of 1900.

Armstrong, May, R.N., at home, Montreal, Canada.
Cameron, Grace Harriet, R.N., Superintendent Training School, St. Barnabas Hospital, Minneapolis, Minn.
Haldane, Mary, R.N., private nursing, Brooklyn, N. Y.
King, H. B., married.
McKeel, Sarah H., R.N., private nursing, Brooklyn, N. Y.
Monteith, Beatrice S., now Mrs. McKay, Toronto, Canada.
Morrison, Sadie, R.N., private nursing, Brooklyn, N. Y.
Reynolds, Minnie H., R.N., private nursing, Brooklyn, N. Y.
Rottermund, Wilhelmina C., R.N., private nursing, Brooklyn, N. Y.
Smith, Mary A., R.N., private nursing, Brooklyn, N. Y.
Sturt, Mabel I., married, New York City.
Wilson, Edna M., now Mrs. Hussey, Brooklyn, N. Y.

Class of 1901.

Carson, Emma, private nursing, Yonkers, N. Y.
Gillespie, Elizabeth, now Mrs. Baker, R.N., Duluth, Wis.
Hatfield, Elizabeth, R.N., Superintendent General Hospital, Piqua, Ohio.
Kerr, Elizabeth, R.N., private nursing, Brooklyn, N. Y.
Madden, Kate, R.N., Superintendent of Nurses, Superintendent New England Hospital, Boston, Mass.
Middlemiss, Isabella, R.N., private nursing, New York City.
Mott, Grace B., R.N., private nursing, Brooklyn, N. Y.
O'Connell, Mary, R.N., private nursing, Brooklyn, N. Y.
Odell, Sarah, private nursing, Brooklyn, N. Y.
Sinclair, Minneryetta, R.N., private nursing, Brooklyn, N. Y.
Thistle, Florence, now Mrs. Jennings, Brooklyn, N. Y.
Williams, Annie, private nursing, Brooklyn, N. Y.

Class of 1902.

Beckett, Kate D., R.N., Assistant Superintendent New England Hospital Women and Children, Boston, Mass.
Finneran, Anna, R.N., private nursing, Brooklyn, N. Y.
Gardiner, Winifred, now Mrs. Rathbu n, Brooklyn, N. Y.
Halliday, Edna, R.N., private nursing, Brooklyn, N. Y.
Hunter, Helen, R.N., private nursing, Brooklyn, N. Y.
Johnson, Maude, now Mrs. Morkhill, R.N., Sherbrooke, Canada.
Milligan, Frances, R.N., private nursing, Brooklyn, N. Y.
Odell, Ethel F., now Mrs. Newman, Toronto, Canada.
Soule, Ruth P., now Mrs. E. English, Mexico.
Tintle, Sadie B., R.N., married.
Trask, Bessie A., R.N., private nursing, Brooklyn, N. Y.
Whitham, Mary E., R.N., private nursing, Brooklyn, N. Y.

Class of 1903.

Bell, Edith, now Mrs. Smith, R.N., Orange, N. J.
Boone, Blanche, private nursing, Brooklyn, N. Y.
Buchanan, Jane, R.N., Superintendent Bushwick Hospital, Brooklyn, N. Y.
Fritchler, Cora, married, San Francisco, Cal.
Gifford, Ethel, now Mrs. Lloyd, Brooklyn, N. Y.
Harper, Catherine, R.N., private nursing, Brooklyn, N. Y.
Hollis, Mathilda, now Mrs. B. U. Caffee, Terre Haute, Ind.
Johns, May, now Mrs. Hobson, Toronto, Canada.
Kearns, Anna, private nursing, Brooklyn, N. Y.
Mackie, Louise, private nursing, Albany, N. Y.
Penchoen, Evelina, R.N., private nursing, Brooklyn, N. Y.

Class of 1904.

Bates, Cora M., R.N., Superintendent Midwood Sanitarium, Brooklyn, N. Y.
Capon, Alberta E., R.N., private nursing, Brooklyn, N. Y.
Coppinger, Edith I., R.N., private nursing, Brooklyn, N. Y.
Given, Ada L., R.N., private nursing, Brooklyn, N. Y.
Green, Jane, R.N., specializing in obstetrics, Brooklyn, N. Y.
Harding, Hilda M., R.N., school nursing, Brooklyn, N. Y.
Kavanagh, Alma Z., at home, Canada.
Kinler, Mina, R.N., private nursing, Brooklyn, N. Y.
Love, Margaret M., R.N., tubercular nursing, Brooklyn, N. Y.
McElroy, Henrietta, R.N., private nursing, Brooklyn, N. Y.
Rees, Ethel E., R.N., now Mrs. A. D. Smith, Brooklyn, N. Y.
Slate, Marie H., R.N., private nursing, Brooklyn, N. Y.

Class of 1905.

Baker, Mary, R.N., married, operating room nurse, Hamilton Hospital, Canada.
Buckles, Ada, R.N., at home, Piqua, Ohio.
Halpine, Agnes, R.N., at home, Brooklyn, N. Y.
Hartry, Innes, R.N., private nursing, Brooklyn, N. Y.
Herlihy, Margaret, R.N., Superintendent of Nurses of the Eastern District Hospital, Brooklyn, N. Y.
Hogg, Ada B., R.N., at home, Hamilton, Canada.
Jackson, Mary B., R.N., institutional nursing, Oklahoma City, Okla.
Jones, Nellie C., now Mrs. Wm. Barton, Chemaines, B. C.
Lauterbach, Elizabeth F., R.N., private nursing, Brooklyn, N. Y.
Leary, Sadie, now Mrs. McChesney, R.N., Brooklyn, N. Y.
McKinnie, Maude L., R.N., private nursing, Brooklyn, N. Y.
Peck, Mary A., now Mrs. Harrison, R.N., Brooklyn, N. Y.
Penrod, Myrtle M., now Mrs. Sugrue, R.N., London, England.
Phillips, Evelyn B., R.N., private nursing, Brooklyn, N. Y.

Class of 1906.

Canfield, Rodericka, R.N., resident nurse, Smith College.
Johnson, Mabel C., R.N., institutional nursing, American Hospital, Mexico City, Mexico.
Nichols, Margaret M., R.N., private nursing, Brooklyn, N. Y.
North, Cassie M., R.N., at home, Bermuda.
Shaw, Frances S., private nursing, Brooklyn, N. Y.
Smith, Maud, R.N., private nursing, Brooklyn, N. Y.
St. Hill, Rosalee, private nursing, Brooklyn, N. Y.

Class of 1907.

Black, Elinor E., R.N., private nursing, Brooklyn, N. Y.
Brower, Clara G., private nursing, Brooklyn, N. Y.
Cross, Christena S. (Mrs.), R.N., private nursing, Brooklyn, N. Y.
Findlay, Florence, private nursing, Brooklyn, N. Y.
Gillespie, Florence, private nursing, Duluth, Minn.
Lowe, Bertha G., private nursing, Brooklyn, N. Y.
MacPherson, Elsie G., private nursing, Brooklyn, N. Y.
Peters, Elsie, private nursing, Brooklyn, N. Y.
Pym, Maude, at home, Huntsville, Canada.
Sherrett, Maizie F., private nursing, Brooklyn, N. Y.
Stewart, Helen, R.N., private nursing, Brooklyn, N. Y.
Van Ingen, Frances F., private nursing, Brooklyn, N. Y.

Class of 1908.

Beckett, Cecilia J., R.N., private nursing, Brooklyn, N. Y.
Connelly, Edna L., at home, Napanee, Canada.
Farmer, Florence F., R.N., private nursing, Pittsburg, Pa.
Gardiner, Isabel H., R.N., institutional nursing, Piqua, Ohio.
Gülli, Oriel P., R.N., private nursing, Brooklyn, N. Y.
Hall, Beulah G., R.N., private nursing, Brooklyn, N. Y.
Hawkes, Jean O., R.N., operating room nurse, St. Catherine's Hospital, Brooklyn, N. Y.
Reid, Jean M., R.N., private nursing, Brooklyn, N. Y.
Rouselle, Caroline J., R.N., private nurse, Brooklyn, N. Y.
Van Zandt, Ada, private nursing, New York City.

Class of 1909.

Brouse, Clara F., R.N., Superintendent Park Avenue Hospital, Rochester, N. Y.
Curry, Edith G., now Mrs. Bert Hill, Brooklyn, N. Y.
Dwyer, Jane, R.N., private nursing, Brooklyn, N. Y.
Le Veque, Eva, R.N., private nursing, Brooklyn, N. Y.
Outerbridge, Minnie E., R.N., private nursing, Brooklyn, N. Y.
Roger, Gertrude, R.N., private nursing, Brooklyn, N. Y.
Ryan, V. Campbell, R.N., private nursing, Brooklyn, N. Y.
Robbins, Anna N., private nursing, Brooklyn, N. Y.
Skehan, Anne V., R.N., private nursing, Brooklyn, N. Y.
Stevens, Elizabeth, R.N., private nursing, Brooklyn, N. Y.
Siki, Hiro, R.N., private nursing, Brooklyn, N. Y.
Tait, Mary E., R.N., Night Supervisor Midwood Sanitarium, Brooklyn, N. Y.

Special Needs in the Children's and Baby's Wards

Babies' white muslin slips, simply made. Socks, cotton diapers, flannel bands.

Short dresses of either pink or blue gingham. Short white flannel skirts, made with cotton waists. Muslin drawers, all for children from one to four years old. Night gowns, muslin or flannel.

Flannel shirts for children from ten months to four years old. (These must have high necks and long sleeves.) Shoes, stockings, crocheted bed slippers, pink or blue. Handkerchiefs.

Warm cloaks for babies, and outside jackets and hats for children for the Hospital grounds.

Half-worn clothing and old blankets for children convalescents discharged from the Wards. An old overcoat or shawl is sometimes the only article brought to cover a discharged child recovering from pneumonia.

Leather and crocheted slippers for children from three to fourteen.

Stockings, both woolen and cotton.

Washcloths, 12 inches square, or Turkish toweling.

Bibs, 18 inches wide by 28 inches long, red and white linen toweling.

White muslin night dresses, undervests, waists and drawers, for children three to fourteen.

Blouse waists for boys, woolen and cotton, five to fourteen.

Trousers, sizes five to fourteen.

Wrappers.

Special Needs in the Adult Wards

Plain night gowns, night shirts, pajamas, dressing jackets, dressing gowns, pillows, blankets, towels; bleached sheets, 2¾ yards long by 2 yards wide; pillow cases, 36 by 22 inches; spreads for single beds. Jellies, fruits and ice cream.

Old night gowns.

Old linen and cotton cloth.

FORM OF BEQUEST.

I give and bequeath to The Brooklyn Hospital, incorporated under the Laws of the State of New York, May 8th, 1845, ... dollars, to be applied to the uses and purposes of the said corporation.

FORM OF DEVISE OF REAL ESTATE.

I give and devise to The Brooklyn Hospital, incorporated under the Laws of the State of New York, May 8th, 1845 (here describe the property devised), to have and to hold the same to said The Brooklyn Hospital, its successors and assigns forever, for the use and purposes of the said corporation.

RA
982
N49
B76
1909
c.1
GERSTS

Brooklyn Hospital.
Report of the Brooklyn Hospital.